TODAY'S WANTS SUPPLIED TODAY!
CLOSING HOURS, 11 a. m., except Help Wanted, Lost, Found and Death Notices received until 1 p. m. for later editions.
Biggest City Circulation—Best Results.

ST. LOUIS POST-DISPATCH

The Only Evening Paper in St. Louis With the Associated Press News Service

FINAL EDITION (Complete Market Reports.)

VOL. 72. NO. 194. ST. LOUIS, MONDAY EVENING, MARCH 14, 1921—24 PAGES. PRICE THREE CENTS

NO SLAYER NAMED IN VERDICT ON SWEENEY KILLING

Four Policemen Appearing as Witnesses Questioned as to Whether They Had Heard of Threats.

CONSTABLE LEVIN APPEARS AT INQUEST

He Says He Spent All of Day of Shooting at Polling Place — Election Office Denies He Served.

A Coroner's inquest today threw no new light on the killing of John P. Sweeney, lawyer-politician, who was shot to death at the southwest corner of Sixth and Chestnut streets, last Friday night, and the police seem no nearer to a solution after almost three days of investigation. The Coroner's jury returned a verdict that Sweeney was killed "by a person or persons unknown to the jury."

Four policemen who testified at the inquest were asked if they had heard of threats made against Sweeney's life in Jefferson City two weeks ago and if they had heard of threats made against him by a young man in the lobby of the St. Francis Hotel a week before the shooting, which occurred near the hotel entrance. The policemen said they had not heard of these threats. The questions were prompted by detectives who said they had heard rumors of threats, but had not verified them.

The detectives today told a Post-Dispatch reporter they had abandoned their original theory that the shots which struck Sweeney were intended for Max Greenberg, an ex-convict. They said they were convinced that Sweeney, and not Greenberg, was the "marked man."

Constable Makes Appearance.

Harry Levin of 822 O'Fallon street, a Constable in Justice James P. Miles' court, went to Police Headquarters today and said he was ready to appear as an inquest witness. There had been a rumor that he was hit by one of the bullets fired at Sweeney. Examination showed Levin was not wounded.

At the inquest Levin testified that he was at the polling place at 714 Biddle street until it closed Friday night. After the election returns were made up, he said, he took them to Justice Miles' courtroom, at Blair and Cass avenues. He then went back to the polling place, he said, and later took the returns to the city hall, after which he drove down to Sixth and Chestnut streets, arriving there after the shooting.

Ralph Ortell of 411 South Broadway, testified that he was in the lobby of the St. Francis Hotel at Sixth and Chestnut streets, making out a report of the election returns from the polling place at 513 Pine street, when he heard five shots outside. He said he did not witness the shooting.

Denial Levin Was Serving.

Ortell is under indictment on a charge of having committed election frauds while a clerk of election at the last August primaries. At the Election Commissioners' office today it was said that Ortell had resigned and that neither he nor Levin served as an election official last Friday.

John Lozenzini of 3018 Locust street, who had been held by the police as a witness, testified that he knew nothing of the shooting. He said he last saw Sweeney Friday afternoon at Sixth and Market streets, when Sweeney was making a round of polling places asking how the election was going.

William O. Plummer, proprietor of a cigar store on the corner where the shooting occurred, testified that he and his cousin, Walter January, of Denison, Tex., were the only persons in the store before five shots were fired, but immediately after the shooting the store was filled with men. They said they believed 10 or 15 men were on the sidewalk when the shooting occurred. Previous reports have been that there were only six men there.

At the request of detectives Plummer was asked if men who frequented the corner had not been in the habit of leaving their revolvers in the cigar store. Plummer denied this. January gave testimony similar to Plummer's.

Carl Walker, a negro, told of seeing a man in a light overcoat run west in Chestnut street and north into an alley between Sixth and Seventh streets after the shooting.

Greenberg, an ex-convict, of 1417 Biddle street, who also was wounded in the shooting, has said that he ran west on Chestnut street to Seventh street, north to Pine street and west to Eighth street, where he went into a drug store. Several witnesses aft-

Continued on Page 3, Column 1.

7473 Civilians Died in Belgium as Result of German Occupation

BRUSSELS, March 14.
Special Cable to the Post-Dispatch.

ACCORDING to official figures just made public, 7473 Belgian civilians died as the result of the German occupation of their country.

Of these, 494 civilians were shot by German troops or executed by order of the German military authorities, 1331 died in prisons in which they were confined and 1228 died in the course of enforced deportations to Germany and the French front.

CROWDS AT FEDERAL BUILDING TO MAKE INCOME TAX RETURNS

Those Who Do Not File Them Before Tomorrow Night Must Pay Penalty for Delinquency.

As tomorrow is the last day in which State and Federal income tax returns can be made without penalty, large crowds were on hand at the city hall and Federal Building early this morning to make returns. There will be no extension of time by State or Federal officials it was announced, and any who do not make returns before the close of business tomorrow must pay a penalty for delinquency.

The Assessor's office in the city hall will be kept open until 8 o'clock tomorrow night for last-minute returns, and the department of the Collector of Internal Revenue in the Federal Building will be kept open until midnight, if necessary.

About 80,000 individuals and 8500 corporations had made State returns up to Saturday noon, and about 15,000 of these are expected to be nontaxable. It is estimated St. Louisans will pay $3,000,000 State income taxes this year, as compared with $2,300,000 last year.

About 100,000 individuals and corporations in St. Louis have made Federal returns, and about 20,000 additional are expected to make returns today and tomorrow.

The State penalty for failing to make a return is a maximum fine of $500, and the Federal penalty is 5 per cent of the taxable amount and 1 per cent additional for each month of delay.

MAN LEANING OUT OF AUTO TO LOOK AT TIRE KILLED IN FALL

East Alton Postmaster, 49 Years Old, Loses Balance When Trying to See if Tire Is Flat.

L. B. Cooper, 49 years old, Postmaster of East Alton, Ill., was fatally injured when he fell from an automobile on the St. Louis-Alton highway, five miles north of Granite City, at 8 o'clock last night. He died two hours later in a Granite City hospital.

Cooper had been visiting his sister-in-law, Mrs. W. C. Field, in St. Louis, and was returning home with his wife, his sons, Homer and Clifford, and his daughter-in-law, Mrs. Clifford Cooper. Members of the family said that just before the accident he remarked to his son, Clifford, who was driving, that he believed one of the rear tires was flat. He opened the door of the machine and leaned out to look at the tire. Losing his balance, he fell to the road.

Cooper's head struck the brick pavement and he was unconscious when picked up. He would have been 50 years old tomorrow.

EIGHT STEEL CARS DERAILED; NO PASSENGERS INJURED

Two Trainmen Hurt in Wreck of Overland Limited, When Traveling 50 Miles an Hour.

By the Associated Press.

DIXON, Ill., March 14.—Chicago & Northwestern Overland Limited, eastbound, was wrecked while traveling 50 miles an hour at Agnew, 20 miles west of here, early today, eight steel Pullmans being derailed and thrown about the right of way.

The wreck was caused by a broken rail. Minor injuries to two trainmen constituted the casualties, but Mrs. L. G. Ogle, an invalid, en route to New Castle, N. H., suffered severe nervous shock.

SHOWERS; NOT MUCH CHANGE IN TEMPERATURE

THE TEMPERATURES.

1 a. m.	61	11 a. m.	67
5 a. m.	60	1 p. m.	72
9 a. m.	61	3 p. m.	72

Highest yesterday, 71, at 4 p. m.; lowest, 49, at 7:30 a. m.

Official forecast for St. Louis and vicinity: Generally cloudy, with showers tonight and tomorrow; not much change in temperature.

Missouri—Unsettled tonight and tomorrow; probably showers; not much change in temperature.

Illinois—Probably showers tonight and tomorrow; somewhat warmer tomorrow in north portion.

Stage of the river at 7 a. m., 9.8 feet, a fall of 1.1 feet.

STATE RESTS CASE IN TRIAL OF WOMAN FOR HAMON KILLING

Widow Testifies to Going Into Hotel Rooms Occupied by Her Husband and Clara Hamon.

KETCH'S TESTIMONY OVER OBJECTION

Former Business Manager Heard After Announcement He May Be Charged as Accessory After Murder.

By the Associated Press.

ARDMORE, Ok., March 14.—The State rested this afternoon in the trial of Mrs. Clara Smith Hamon, charged with the murder of Jake L. Hamon, millionaire oil operator and Republican National Committeeman from Oklahoma, and the defense began presenting its evidence.

Mrs. Jake L. Hamon, the widow, was one of the last witnesses for the State, testifying to a visit to the rooms occupied by her husband and the defendant, when Clara Hamon came in, left her gloves and hat and departed.

Ketch on Stand.

Frank L. Ketch, formerly business manager for Hamon and now administrator for his estate, went on the witness stand this morning over objection of the Assistant County Attorney, J. L. Hodge, who announced that developments Saturday were such as to indicate Ketch would be charged as an accessory after the fact of Hamon's murder. Judge Thomas W. Champion ruled Ketch should testify, however, and after he left the stand, S. P. Freeling, State Attorney-General, said that the witness, under the law, had been rendered immune by he fact he had testified.

Ketch testified that under Jake Hamon's instructions he had drawn $5000 from his personal account, given it to Clara Hamon on the day following Hamon's shooting in the hotel suite he occupied with the young woman and had told her to leave Ardmore and remain away. Ketch said Hamon at first told him that he had shot himself accidentally, and in a moment changed that statement to one that Clara Hamon had fired the bullet, and that the matter should be hushed up and Clara Hamon should be got away, as Mrs. Hamon and the children would come to Ardmore as soon as they heard of the affair.

Mrs. J. L. Hamon took the stand at 1:40 p. m. She answered questions quickly and decisively. She said that she on one occasion came to Ardmore and went to Hamon's and Clara Hamon's rooms at the hotel here.

Clara Hamon watched the witness closely as she testified.

Prosecution Rests Case.

The witness said that once when she brought her daughter, Olive Belle, 11, here from Chicago to play her violin at an entertainment, she talked with her husband and later went to the hotel rooms. She said Clara Hamon came in and threw her hat and gloves on the bed and ran out. Mrs. Hamon said she took a pistol from Clara Hamon's room on that occasion.

She said Hamon put her on a train for Chicago an hour and a half after she had seen the woman in Hamon's room. She said she saw her husband in Chicago from time to time.

The State then rested its case.

Russell B. Brown, former County Attorney, who filed the murder charge against Clara Hamon, was the first defense witness.

Brown said Frank Ketch had told him Hamon's underwear had been burned.

H. H. Brown, special prosecutor, cross-examined his younger brother.

Sheriff Garrett testified Hamon told him "he shot himself fooling with an automatic," and that Dr. Hardy had "held out to the very last it was an accident." The Sheriff said Frank Ketch had told him Hamon's underwear had been burned. Sheriff Garrett said Hamon, the day before he died, told him he had heard it rumored Clara Hamon would be prosecuted and he did not want her prosecuted; that he did the shooting himself accidentally.

The defendant was in the courtroom early. She was dressed in the blue serge suit and sailor hat she wore on the opening day of her trial.

Mrs. Jake L. Hamon, the widow, leaning on her son's arm, and in full mourning, entered the courtroom a moment before court opened.

Quotes Hamon as Accusing Woman.

Erret Dunlap, a business associate of Hamon, was called as the State's first witness of the day. He said that on Tuesday after Hamon was shot on Sunday night, Nov. 21, the wounded man had said he never would leave the sanitarium "until you boys take me out."

"He told me he went over to his room late in the evening, threw off

Continued on Page 2, Column 1.

PACKING HOUSE EMPLOYES AT WORK AT REDUCED WAGE

Members of Various Unions in Leading Centers Decide to Await Outcome of Mediation and Strike Vote.

MASS MEETINGS IN HALF A DOZEN CITIES

Armour & Co. Requests Employes to Take Steps to Form an Industrial Democracy.

By the Associated Press.

CHICAGO, March 14.—Armour & Co. today called an election in all of its plants for tomorrow for the employes to elect representatives to form an industrial democracy in which employers and employes would have equal representation and which would settle all matters of working conditions, wages and hours in the Armour plants.

The outline of the proposed plan as given out by Armour & Co. said that when the representatives of employer and employe could not agree on any matter, the question could be referred to an arbitrator.

J. Ogden Armour, in a statement accompanying the announcement of the industrial democracy plan, said the meat packing industry "had reached a situation where there must be greater co-operation between employers and employes."

"The directors of the company have decided to establish a medium whereby matters of mutal interest to the employes and the company may be discussed and adjusted," the statement said. "To properly exercise this function, the employes must learn and recognize the responsibility that the business has to the public and its limitations in the matter of providing for the needs of both its owners and the workers."

Characterized as "Bunk."

Dennis Lane, secretary of the Amalgamated Order of Meat Cutters and Butcher Workmen, characterized the Armour announcement as "bunk."

"The public will not be deceived by this attempt to slip one over on the employes," he said, "nor will the men be confused or stand for it."

While awaiting the outcome of mediation plans and the result of a strike vote, employes in the packing plants of Chicago and their leading branches in the Middle West decided to go to work today under the reduced wage scale announced by the five leading packers, which goes into effect today. More than 100,000 men are affected by the reductions of 15 and 12½ per cent in the hourly rate and piece-work rate, respectively, with time and a half for overtime only after 10 hours.

"Any assumption that we are attempting to establish a 10-hour day is wrong," said a statement from Armour & Co. today in answer to charges of union leaders. "The whistle in the Armour plants will continue to blow at the end of eight hours' work each day."

Mass Meetings Held.

At mass meetings held in half a dozen packing centers yesterday, the workers were advised to remain at work until the strike vote was completed, which it was said here would be about Friday. Union leaders suggested Friday, March 18, as the date for the proposed conference in Washington of representatives of employers and employes with James J. Davis, Secretary of Labor.

"Our cut in wages is small when compared to other firms," said the statement of Armour & Co. "We have a list of 21 other firms reducing wages where the decreases ran from 14.25 to 33.34 per cent. The stockholders of Armour & Co. could not dodge the fact that we are losing money. That is why wages are reduced.

"Any assertion that we are attempting to establish a 10-hour day is wrong. The guarantee of extra pay for overtime after 54 hours in any one week makes this impossible. The butcher workmen in this industry are entitled to 48 hours' wages earnings per week, and the adjustment in the hours of labor is to enable them to get it. The average working time in the killing gangs in the past year has been 42 hours. Under the new arrangement a worker will be able to earn a substantial increase."

Action in Other Cities.

Thousands of packing-house employes marched in the rain here yesterday afternoon, and later listened to outdoor speeches of union leaders, who urged them not to start a "runaway strike."

Packing-house employes in Fort Worth, Tex.; Kansas City, Kan., and Sioux City, Ia., also decided at mass meetings yesterday to go to work today pending completion of the strike vote. Employes in the Omaha plants

Continued on Page 3, Column 8.

EARTH TREMORS REPORTED FROM ILLINOIS CITIES

Buildings Shaken at Danville and Paris; Terre Haute, Ind., Also Feels Shock.

By the Associated Press.

DANVILLE, Ill., March 14.—What is believed to have been an earth shock occurred in this neighborhood about 6:30 a. m. today.

Telephone calls from a radius of at least 50 miles report the same shock. Houses rocked on their foundations, but no damage has been reported.

In Danville homes articles on shelves were reported overturned by the shock.

Special to the Post-Dispatch.

PARIS, Ill., March 14.—What was supposed to be an earthquake shock was felt here at 6:15 a. m. today. Brick buildings quivered and the occupants, lightly clad, ran into the streets. The shock lasted about two seconds.

TERRE HAUTE, Ind., March 14.—A heavy earth shock was felt in Terre Haute and vicinity at 6:15 this morning. No damage was reported here or from surrounding towns.

CHICAGO, March 14.—The seismograph at the University of Chicago registered "a slight blur" about 6:14 a. m. today, it was said, but it was impossible to say whether this meant an earthquake. The "blur" was recorded from all directions, it was said.

SENATE PASSES BILL DEALING WITH REFERENDUM PETITIONS

Measure Would Make It a Felony to Pay For Their Circulation.

Special to the Post-Dispatch.

JEFFERSON CITY, March 14.—By a vote of 18 to 12 the Senate today passed a bill making it a felony to pay for the circulation of referendum petitions. The bill is intended to interfere with the Democrats' announced plan to submit to the people a number of bills passed at this session of the Legislature. The bill was introduced by Senator Irwin of Cole, and was opposed by all of the Democrats present.

The bill provides that "any person, persons, firm or corporation who shall give or receive any compensation of any kind or character to procure or induce the circulation of any referendum petition, or who shall receive any money or anything of value as a reward, salary or inducement for circulating any referendum petition, shall be guilty of a felony and upon conviction thereof shall be punished by imprisonment in the penitentiary for a term of not less than two years. Provided, this act shall not be construed so as to prevent any person, organization or political party in this State from paying the traveling, hotel or other necessary and actual expenses of persons circulating such referendum petition."

AMERICAN CONSUL TO FIUME IS REFUSED RECOGNITION

Waits at Triest for Instructions From Government at Washington.

By the Associated Press.

TRIEST, March 14.—William Keblinger, the American Consul to Fiume, left that city yesterday for Triest to await instructions from the State Department at Washington after having been refused recognition by the Fiume Government.

Dr. Antonio Grossich, provisional head of Fiume, and Foreign Minister Springetti were cordial to Keblinger, saying in effect: "We must assure you that there is nothing personal about this. We know you. We would gladly recognize you and be honored in having an esteemed representative as you, but the diplomatic relations at present existing between our Government and yours do not permit us recognizing you. We were surprised at this action on the part of your Government in asking us to recognize you and protect you when the United States has not recognized us."

SPECIAL SESSION OF CONGRESS APRIL 11, LODGE ANNOUNCES

Senator Makes Date Known After Conference at the White House With President Harding.

By the Associated Press.

WASHINGTON, March 14.—Congress will be called into special session Monday, April 11, Senator Lodge announced at the White House today after a conference with President Harding.

Senator Lodge said he had been authorized by the President to make the announcement. The date selected is one week later than that which had been generally discussed.

President Harding asked the Senate to remain in session over tomorrow to consider additional nominations, Senator Lodge announced.

Negro University Bill Passes.

Special to the Post-Dispatch.

JEFFERSON CITY, March 14.—The bill of Representative Moore, negro, of St. Louis, to expand Lincoln Institute for negroes here to a university for negroes, was passed by the House today, 111 to 0. The bill carried no appropriation, but Moore said administration leaders had promised him $500,000, an amendment to that effect to go in the bill in the Senate.

OPPOSITION TO COL. HARVEY AS AMBASSADOR

Protests Made to the President and to Men in Congress Against Sending Editor to England.

WAS ORIGINAL WILSON MAN

Some Republicans Base Opposition on This Although the Colonel Became Severe Critic of Wilson.

BY DAVID LAWRENCE.
A Special Correspondent of the Post-Dispatch.
(Copyright, 1921.)

WASHINGTON, March 14.—Protests against the appointment of Col. George Harvey as American Ambassador to Great Britain have been pouring into the White House as well as to men in Congress who are presumed to have influence with President Harding. These protests seem to be based upon the idea that, without reflecting upon Col. Harvey, some distinguished American whose Republicanism was based on service to the party other than mere criticism of the Wilson administration might be given the place. The protesting Republicans insist that there are other men in the Republican party much more closely identified with Republican tradition and foreign policy who ought to be considered.

Strangely enough, after all that Col. Harvey has written to remove any taint of Wilsonism from his make-up, it is still remembered that he was the original Wilson man and they cannot forgive Col. Harvey's original sin—the creation of Wilson—much as he has done in the last few years to atone for the same.

Broadly speaking, the opposition to Col. Harvey's appointment is the most sensational incident of the Harding administration thus far. Whether or not he is appointed, the true story of why he was selected will ever be a source of curiosity. It is known that the leaders in the Senate have not asked for the appointment. It is known that some of them, while admitting Col. Harvey's brilliance, question whether he is temperamentally fit for the post.

Politics Also Enter Into Situation.

Politics enters into it somewhat, too, for the writer has it on reliable authority that Col. Harvey is not considered by President Harding as one responsible for the nomination at Chicago last June. It will be recalled that many published reports said that Col. Harvey helped nominate Warren Harding. There is good reason to believe that President Harding held a contrary view as to how he was nominated and that he still believes Col. Harvey was much more interested in the candidacy of Will Hays than anybody else at Chicago.

Col. Harvey and William Boyce Thompson, the man who was chairman of the Ways and Means Committee of the Republican finance organization, are intimate friends. Mr. Thompson has been largely concerned with ways and means of making up the campaign deficit and he is a power in Republican circles just now. But the point is that Col. Harvey comes from a wing of the Republican party which has not always been considered the "original Harding" wing. Nevertheless, this bit of friction has been to a large extent patched up, and the fact that Col. Harvey has been virtually decided upon for the Ambassadorship to Great Britain is taken as proof positive that Warren Harding has forgiven such activity as Col. Harvey manifested against him at Chicago.

There is another question involved in the Harvey appointment. It is the future of Harvey's Weekly, which has been so bitterly critical of the Wilson administration that unless it were to adopt a similar role toward the Harding administration, it would have to proceed on an altogether new line of tactics—a defensive and apologetic role. Some of my British friends who are curious to know the reasons for the appointment say they have been told Mr. Harding is as eager to have Harvey's Weekly discontinued as others in the Republican party are anxious that it should be continued. These latter folks think Col. Harvey ought to be on the job to answer Democratic criticisms.

Probable British Attitude.

If these were normal times, the British Government would decline to accept Col. Harvey because of his anti-British writings, but every bit of information available here indicates that Great Britain will not make an issue over the appointment, but will accept the distinguished author without protest.

Col. Harvey became very close to Mr. Harding during the latter part of the summer at Marion. He is cred-

Continued on Page 2, Column 3.

SIX PRISONERS HANGED IN DUBLIN; CROWD OF 20,000 OUTSIDE JAIL

ELECTION BOARD TO INVESTIGATE VOTE IN PRIMARY

Decision Follows Conference With Circuit Attorney Who Says Poll Officials May Be Put Under Oath.

The Board of Election Commissioners today announced it had decided to start an investigation as to frauds in last Friday's primary election. This decision was reached after the board had conferred with Circuit Attorney Sidener, who advised the board that it had the legal right to put election officials on their oath as to the correctness of their returns and to prosecute them for perjury if a subsequent count of ballots showed they had sworn falsely.

The conference followed receipt of a message from Attorney-General Barrett, in which he gave the opinion that the board had the authority to open and check precinct tally sheets and examine officials, challengers and watchers who were on duty election day as to the correctness of these returns.

The Circuit Attorney told the board it would have the same authority as a court to put election officials under oath to tell the truth, and violation of this oath would be perjury.

In a statement after the conference the board said it would investigate certain precincts and further announcement as to what precinct these would be will be made later. It is known the first investigation will be made in precincts where great disparity was shown between the vote of the two leading candidates, indicating that votes were thrown to one and taken from the other.

The board cannot at this time open ballot boxes, but a case involving its right to do so is pending in the Supreme Court. In case the right is granted the tally sheets could be compared with the ballots in the boxes.

$200,000 OF LOOT IN TOLEDO MAIL ROBBERY RECOVERED

$145,000 of Bonds Taken in Million-Dollar Holdup Found in New York, $27,000 Worth in Detroit.

By the Associated Press.

TOLEDO, March 14.—Postal inspectors here today announced the recovery of $200,000 worth of the loot taken in the million-dollar Toledo postoffice robbery of Feb. 17. More than $145,000 of bonds were recovered in New York City, $27,000 worth in Detroit and $14,000 worth in Philadelphia.

BRITISH NAVAL ESTIMATES FOR 1921-22 TOTAL $412,395,000

Figures Based on Policy of Maintaining a "One-Power Standard."

By the Associated Press.

LONDON, March 14.—The British naval estimates for 1921-22 amount to £91,156,869 gross and £82,479,000 ($412,395,000) net, it was announced by Lord Lee of Fareham, First Lord of the Admiralty, today.

In a statement explaining the estimates, Lord Lee said they were based on the Government's policy of maintaining a "one power standard."

SENATE CONFIRMS 5000 ARMY PROMOTIONS WILSON SUBMITTED

List, Including Rank of Captain, Approved After Considerable Debate.

By the Associated Press.

WASHINGTON, March 14.—Approximately 5000 army promotions, including the rank of Captain, submitted by President Wilson before the change in administrations, were confirmed today by the Senate after considerable debate.

Woman in Australian Parliament.

By the Associated Press.

PERTH, Australia, March 14.—Mrs. Cowan, a candidate in the state elections, has defeated the Attorney-General for his seat in Parliament. She is the first woman to be elected to membership in the Australian Parliament.

Men Were Convicted of Complicity in Killing of British Intelligence Officers and Crown Troops.

ALL BUSINESS SUSPENDED IN CITY

Postoffice and Telegraph Service Closed Down During Hanging of Men in Pairs, an Hour Apart.

By the Associated Press.

DUBLIN, March 14.—Six prisoners convicted of complicity in the killing of British Intelligence Officers and members of the crown forces in Ireland were executed in Mount Joy Prison, this city, this morning. The men were hanged in pairs at intervals of an hour.

Twenty thousand persons gathered outside the prison during the hours that the executions were going on and all work in the city stopped until 11 o'clock. Even the postoffice was closed and telegraph service was suspended.

The scene in front of the prison was impressive, the crowd assembling at dawn and by 6 o'clock the prison yard was packed. An hour later the crowd had filled the roadway leading to the prison and all the streets. An altar had been improvised near the doors and on the walls and trees in the prison yard sacred images and pictures had been placed.

Burning Candles Held Up.

Everywhere candles were burned, scores of persons in the heart of the dense throng holding them aloft throughout the long vigil. Here and there priests or women led in prayers or hymns in which everyone joined earnestly. Hundreds kneeling in the roadway were forced to rise when an armored car forced its way through the crowd. From 5 o'clock this morning it had moved back and forth in front of the prison.

On the roof of the jail, overlooking the entrance, a cast iron sentry box had been erected overnight from which a soldier kept careful watch on the crowd.

Two of the men executed, Patrick Moran and Thomas Whelan, were charged with complicity in the killing of intelligence officers in Dublin on Nov. 21, last. The other four men, Frank Flood, Bernard Ryan, Thomas Bryan and Patrick Doyle, were accused of participating in an ambush near here in January in which one member of the attacking party was killed.

Poster Announces Executive.

It was not until 8:20 that the crowd knew the fate of the prisoners. At that time the following notice was posted outside the jail gates:

"The sentence of the law passed on Thomas Whelan and Patrick Moran, found guilty of murder, and on Thomas Bryan, Patrick Doyle, Frank Flood and Bernard Ryan, found guilty of high treason in levying war, has been carried into execution."

Hourly, beginning at 6 o'clock, the rosary was recited. But for a number of reverend voices and the occasional sob of a woman, profound silence was maintained.

After the notice was posted the vast gathering dispersed silently, many later attending the funeral of Patrick Doyle's twin baby. Mrs. Doyle, with the other twin in her arms, visited her husband yesterday to say good-by.

Mrs. Bryan, who was taken suddenly ill before her husband's sentence was confirmed, was not told until yesterday that he was to be executed today.

Air of Expectation.

The atmosphere of the city is one of anxiety and expectation of developments to follow the hangings. Except for a few lorry loads of military, on the alert with rifles at "the ready," there was a conspicuous absence of crown forces on the streets today and not an unarmed soldier was visible.

There was a striking demonstration here yesterday in protest against the execution. Banners bearing such legends as "England Murders the Innocent in Vengeance," were borne through the streets in a procession arranged by women. The procession started at noon and the paraders marched in military order in defiance of the military regulations. They received constant accessions from women and girls coming out of the churches and also were joined by

Continued on Page 2, Column 5.

RAIL LABOR BOARD ASKS 4 HEADS OF ROADS TO TESTIFY

Request Follows Refusal of Unions to Proceed With Testimony Unless Executives Are Called.

HEARING WILL BE WEDNESDAY MORNING

One Official Ordered to Bring Minutes and Records of Discussions of National Agreements.

By the Associated Press.

CHICAGO, March 14.—The Railroad Labor Board today requested four railroad heads to appear before it Wednesday morning to testify in the hearing over the national agreements. The men summoned are T. Dewitt Cuyler, chairman of the Association of Railroad Executives; W. W. Atterbury, vice president of the Pennsylvania; Carl R. Gray president of the Union Pacific, and R. S. Binkerd, assistant to Cuyler.

The decision to summon the men was made in executive session after Frank P. Walsh, attorney for the four brotherhoods, had refused to go on with rebuttal testimony unless the witnesses were called.

The board ordered Binkerd to bring with him the minutes, letters, recommendations and other records having to do with the proceedings of the Labor Committee of the Association of Railroad Executives which discussed the dispute over national agreements.

Walsh told the board at the opening of today's session that he was "greatly surprised to find that his request for subpenas had not been complied with" and added that it was useless for the labor side to go on with its testimony. The testimony of the railroad heads was essential to a fair hearing, he said.

Walsh referred to the labor situation in the packing industry, charging that the packers had "joined with the Morgans and Garys and railroad heads in a concerted attempt to ruin labor unions forever."

The board adjourned at 10:25 a. m. and went into executive session to consider Walsh's statements.

Two of the men the labor side wanted called were present at the hearing, but Walsh refused to put them on the stand. He said he wanted to question others first in a certain order.

Investigation Favored.

Seven officers of railway labor organizations, including President Jewell of the railroad department of the American Federation of Labor, last night wired United States Senator Cummins of Iowa, chairman of the Senate Interstate Commerce Committee, indorsing the Senator's proposal for a congressional investigation of the transportation situation, and requesting that railroad labor organizations be given a hearing in the event of such an inquiry. The message charged that nine men control and have dictated the policy of all the railways of the country in the wage question.

"Railroad labor stands for industrial peace and evolution, and not industrial warfare and revolution," the message concluded.

Union Official and Road Executive to Confer.

By the Associated Press.

PHILADELPHIA, March 14.—Warren S. Stone, head of the Brotherhood of Locomotive Engineers; W. S. Carter of the firemen and L. E. Sheppard of the conductors were here today to confer with T. DeWitt Cuyler, chairman of the Association of Railway Executives, and a director of the Pennsylvania Railroad.

Railroad Proposes Reduction in Wages of Common Labor.

By the Associated Press.

NEW YORK, March 14.—Wage reductions ranging from 10 to 17 cents an hour for common labor were submitted to representatives of the various interested unions by the Central of New Jersey Railroad here today.

MANAGER QUOTES HAMON AS SAYING WOMAN SHOT HIM

Continued From Page One.

his coat and vest and lay down on the bed for a rest," Dunlap testified.

Dunlap quoted Hamon as having said: "I had been there only a short time when I heard Clara come in. She laid her left hand on my head and I felt her right on my shoulder, when she shot me."

"Of course, I have been looking for this," Dunlap quoted Hamon as having said. The reply was objected to and sustained.

"He said he did not have a chance to protect himself; that she walked up to the foot of the bed and shot him," Dunlap further quoted Hamon after counsel had argued the propriety of his testimony.

On cross examination, Dunlap was asked if he had made any report to the County Attorney or Sheriff, and said he had not.

He admitted he had had two or three conferences with the prosecution, but denied he had stated he had "taken charge of the prosecution."

Dunlap denied Hamon had presented him with the home in which the Dunlap family lives. He said he was not present when Clara Hamon was furnished $5000 with which to leave town.

Dunlap said he had not asked the County Attorney to dismiss the case, stating there was "nothing to it." He said he had asked that a statutory charge filed at the same time against Hamon and the woman be dismissed.

Ketch to Be Named Accessory.

Frank L. Ketch, former business manager for Hamon and now administrator of the estate, was the next witness called.

J. L. Hodge, Assistant County Attorney, arose and said Ketch would be charged with being an accessory after the fact in the murder of Hamon, and asked that Ketch be prevented from testifying, as giving testimony would give him immunity. Judge Champion ruled the witness could proceed, however, after Hodge had made a long statement, and Attorney-General Freeling undertook direct examination.

Ketch said he first learned of the shooting of Hamon on Monday morning after he was shot on Sunday.

"Frank, I am never going to get well," he quoted Hamon as saying at the hospital.

"'Jake, where is she?' were the first words I said to him," Ketch testified.

"'I did it myself,' he said," Ketch continued.

"'Don't tell me that,' I replied."

Reference to Money for Woman.

"I want it given out I did it myself. Give Clara some money and have her get away," he quoted Hamon as saying.

"'My wife will be here as soon as she hears of this, and I want Clara to go. Tell the world any kind of a story, that I dropped the gun, anything.'"

Ketch said he wrote his personal check for $5000, gave the money to Clara Hamon and later reimbursed himself from Hamon's money with a voucher, as he had been authorized to do. He said he went back to the office and sent for Clara Hamon.

"Clara, you've got to go. I've never interfered with your personal business or that of Jake, but the parting of the ways has come. You are going away and you are going to stay," Ketch said he told her.

"'I was going away,'" Clara Hamon said, according to Ketch.

"'You are going now.'" Ketch said he replied.

Ketch said she told him she had to go to see her relatives at Wilson before she went away and that he should pack her trunk for her. The trunks were checked to Kansas City on Jake Hamon's pass, but Clara Hamon missed the train and he gave her a package containing $5900.

They decided, he said, she would take the next train to Durant and a train over another railroad to Kansas City.

Ketch said he told the woman he did not think Hamon would recover, although at that time he himself thought Hamon would recover.

Defense's objection prevented Ketch from saying why he said that.

Reference to Struggle.

From Durant Clara Hamon talked with him, Ketch said, and he told her not to go north, but south, and "keep going."

Ketch said he saw no marks on her hands or face. The witness said he reported to Hamon what he had done, but defense objected to the testimony and the Court sustained it.

"On Tuesday he said, 'Frank, don't forget I am never going to get well,'" Ketch quoted Hamon as saying. "She shot me in my room in the dark," he said Hamon declared. "He didn't say anything about how he was lying, but said something about a struggle for the gun," he testified.

Ketch said he delivered the suit

PANAMA AND COSTA RICA SEND NOTES TO LEAGUE

Telegrams by Republics in Frontier Dispute Published—Mediation by U. S. Accepted.

By the Associated Press.

GENEVA, March 14.—The League of Nations has published dispatches exchanged between Panama and Costa Rica and Sir Eric Drummond, general secretary of the league, in which the two republics notified Sir Eric that they had accepted mediation by the United States in their frontier dispute and that hostilities have ceased. Sir Eric, in replying, expressed the pleasure of the council of the League of Nations at the mediation of the United States, which, he said, seemed a good way of bringing about a settlement of difficulties of two league members.

Panama and Costa Rica each hold the other entirely responsible for the difficulty along the border between the two republics.

Costa Rica's Message.

Costa Rica's telegram to Sir Eric said:

"Thanks to the mediation of the United States, the conflict between Costa Rica and Panama has virtually terminated.

"Panama had not only refused to accept the arbitration decision dictated by the Chief Justice of the United States on the question of frontiers, but since that date had invaded further territory.

"The Government of Costa Rica, after having called the attention of the Government of Panama to this invasion, sent a detachment of 25 men to Coto, situated 25 kilometers on this side of the frontier line traced on the slope of the Pacific by the decision of President Loubet, Sept. 11, 1900, and confirmed by the treaty of March 17, 1910.

"This detachment was captured, as well as another of the same strength. A third detachment of 65 men, sent to the rescue of the first two, was cruelly massacred by Panaman forces of highly superior number. The President of Panama issued a proclamation calling the people to arms; Costa Rican citizens were attacked in the streets and the escutcheons of our consulates were torn down by the crowds.

Reprisals by Costa Rica.

"Costa Rica then saw herself obliged to exercise just reprisals and occupied the port of Almirante on March 4. It was then that the Government at Washington offered its mediation, which was accepted.

"The Government of Costa Rica insists on making known that Panaman citizens residing in Costa Rica have been scrupulously respected and that the conduct of the Costa Rican troops has been perfect in the invaded Panaman territory. The Government of Costa Rica puts upon the Government of Panama full responsibility for the conflict.

"ALEJANDRO ALVAREDO QUIROZ, Minister of Foreign Relations."

Sir Eric Drummond's reply addressed to Minister Quiroz, says:

"Your telegram was immediately communicated to the members of the council. The President of the council is happy to learn that the Government of Costa Rica has accepted mediation of the United States, and he feels that the contention between Panama and Costa Rica is in the way of settlement. He does not doubt that a definite agreement will be reached shortly between the two states, members of the League of Nations, in conformity with the spirit of the covenant. The council will be happy to be kept informed of any new developments."

Telegram From Panama.

The telegram from Panama to the Secretary-General, received, says:

"During the night of March 7 all the troops of Costa Rica that invaded the Panaman province of Bocas del Toro on the Atlantic side embarked for Costa Rica. As soon as it received the news, the Government of Panama ordered the retirement of its troops, which had occupied the district of Coto on the Pacific side, where the first attack of the Costa Ricans occurred, but leaving there civil and political authorities according to the terms of mediation.

"Hostilities are suspended. I reiterate my telegram of March 7, in which I indicated the general conditions of our acceptance of mediation by the United States, but I add an essential condition—refusal by the republic of Panama to accept the terms of the White arbitration, which, after encountering the opposition of the legislative and executive powers and public opinion in 1914, is today rejected by the same authorities, and furthermore by all the municipalities of the republic consulted on the subject by the executive powers.

Question of Indemnity.

"The republic of Panama reserves the right during mediation to establish and substantiate the responsibility incurred by Costa Rica by reason of her aggression and also to demand indemnity for the expenses of the defensive expedition Panama was obliged to organize and equip.

"Costa Rican prisoners and wounded are being treated in a manner conforming with international conventions which Panama has signed and to which she confirmed, and as is proper in a chivalrous country. GARAY,

"Secretary of Foreign Relations."

The Secretary-General replied to the Panaman Minister as follows:

"Your telegram, which reached Paris March 11, has been received at Geneva and distributed to the Council. The President of the Council has already expressed to the Government of Costa Rica his satisfaction at learning of the honorable settlement of the conflict which is under way, according to the spirit of the covenant. He is happy to know that your Government shares this sentiment and that the troops have retired on both sides."

Costa Rica Dismantles Telegraph Line on Border.

By the Associated Press.

SAN JOSE, Costa Rica, March 14.—The Costa Rican Government has dismantled the telegraph line on the Panaman border. The legality of this line has been disputed by the Panamanian Government in the present boundary dispute.

GERMANS PROTEST TO LEAGUE AGAINST ACTION OF ALLIES

Government Addresses Note to Secretariat in Opposition to Reparation Penalties Put in Force.

DR. SIMONS OPPOSES BREAK WITH ALLIES

Foreign Secretary Says in Reichstag That Demands Are Due to Distress and Not Lust for Power.

By the Associated Press.

BERLIN, March 14.—The Government has addressed a note to the secretariat of the League of Nations, protesting against the penalties being enforced by the Entente for Germany's nonfulfillment of her reparations obligations.

German Position Could Not Be Improved by Breach, Says Simons.

By the Associated Press.

BERLIN, March 14.—Dr. Walter Simons, the Foreign Secretary, gave to the Reichstag Saturday an elaborate exposition of the recent reparations conference in London. The tone of the speech was noticeable for its extreme moderation. The speaker appeared to question whether the allied demands had been rightly estimated in Germany.

"I must say," Dr. Simons declared, "that when one comes face to face with our opponents in London; when one hears what the situation is in their countries and under what distress and cares they themselves are laboring, it becomes clear that their demands are not inspired merely by the intoxication of victory or lust for power, but that on the contrary they are the result of extraordinarily heavy troubles and distress in their own countries."

While stoutly maintaining the alleged illegality of the penalties, he declared he was strongly opposed to rupturing relations with the allies because "our position in the world is not such that it could be improved by a breach." Dr. Simons admitted that it was possible to get a better world perspective from London than from Berlin and thereby realize how general the opinion is that Germany is in the wrong and has not done enough to requite that wrong.

"If we now resorted to severe measures," said Dr. Simons, this would only be regarded as confirmation of that opinion, and we should lose all that good-will we so sorely need to extricate us from our great difficulties."

Dr. Simons described the proposed levy on German goods as "a gross blunder for the allies themselves," because, he declared, it would drive trade with Germany into the hands of speculators and hopelessly impede the formidable task of restoring international exchange, which it would be impossible to do until the question of stabilizing German exchange was solved.

"In my opinion," said the Foreign Secretary, "the allied tactics will soon show themselves to be what they are—a politico-financial Utopia and economic nonsense."

45 RUSSIAN REBELS PUT TO DEATH AT ORDERS OF TROTZKY

Chief Officer of the Flying Station at Oranienbaum One of Those Reported Executed.

By the Associated Press.

COPENHAGEN, March 14.—Advices from Helsingfors today state that the fortress of Krasnaya Gorka has been recaptured from the Russian revolutionaries by the soviet troops and the garrison now consists chiefly of a cadet corps.

Leon Trotzky, the soviet War Minister, has ordered big howitzers to Oranienbaum, on the Gulf of Finland opposite Kronstadt, after executing M. Kolesov, chief officer of the flying station, and 44 other rebels, the advices say.

The Moscow uprising is reported to have been quelled after the severest street fighting.

Conditions in Kronstadt are said to be serious, owing to lack of food, none having been received from the American Red Cross or the Finnish relief depots. Because of the large civilian population, which includes 700 children, the garrison's rations are extremely scanty.

HOUSE PASSES TAX PROPOSALS

Amendments Would Prevent Attacks on Legality of Certain Levies.

Special to the Post-Dispatch.

JEFFERSON CITY, March 14.—The House today passed two joint and concurrent resolutions proposing amendments to the State Constitution to authorize the collection of motor vehicle license, excise, corporation franchise, income and occupation taxes and inspection and registration fees. These amendments are desired to prevent attacks upon collection of these taxes, such as now are in progress in the courts against the corporation franchise and beverage inspection taxes. These resolutions now will have to go to the Senate.

said Hamon had given her a 10-carat diamond.

Ketch said Clara Hamon had drawn one $125 dividend on oil company stock since Hamon's death.

Dr. Walter Hardy, recalled, explained the bullet which killed Hamon entered his body at an angle. The defense has contended the bullet too such a course.

On cross-examination Ketch said Clara Hamon still had some investments jointly with Hamon, and some business interests, and had a small revenue from the Hamon estate. "She has no assignment," Ketch said, and her income was credited against drilling expense for another well she now owes.

A contract, dated Ardmore, Jan. 27, 1916, was identified by Ketch. It follows:

"For and in consideration of $1 and other valuable consideration, the receipt of which is hereby acknowledged, I hereby release any and all claims that I have or may have against Jake L. Hamon and this is in settlement in full hand for relations heretofore existing between us, and claims for money. Clara Smith."

J. H. Edwards of Topeka, Kan., president of the Kansas Life Insurance Co., at the afternoon session, identified an application for insurance signed by Clara Hamon, saying she was born Oct. 22, 1901, the application having been signed in January, 1917. The age of the defendant has been a point of contention. Ketch, recalled, identified as having been written by Clara Hamon two letters and a contract.

Defense counsel decided today that Clara Hamon would be the last defense witness.

Three Men Hold Up Railway Office.

By the Associated Press.

KANSAS CITY, Mo., March 14.—Three masked men stole a sum of money estimated to be between $1000 and $1200 in the holdup of a branch office of the Kansas City Western Railway Co. in Kansas City, Kan., this morning. The Kansas City Western is a trolley line running between here and Leavenworth, Kan.

NEGRO SAID TO ADMIT KILLING WOMAN ORGANIST

Body Found Short Distance From Home in Perth Amboy, N. J., Mud Showing Signs of Struggle.

STAINS ON CLOTHING LEAD TO THE ARREST

Alleged Confession Given Out After Several Hours of Grilling—Shock Said to Have Caused Death.

PERTH AMBOY, N. J., March 14.—George Washington Knight, a negro, 22 years old, today confessed he had attacked Mrs. Edith Wilson, chupch organist, who was murdered near her home Saturday night, according to the police.

Knight was arrested this morning at Keyport, N. J., brought here and closely questioned. His alleged confession was given out after several hours of grilling.

The fact that his clothing was bloodstained, the police declared, led to his arrest.

Special to the Post-Dispatch.

NEW YORK, March 14.—The body of Mrs. Edith Marshall Wilson, the pretty church organist and music teacher was found on a vacant lot near her home at Perth Amboy, N. J., Saturday night, after she had been strangled and beaten.

The death of Mrs. Wilson was caused by her shock and fright while struggling with her assailant, it was announced by Dr. John L. Sudam, county physician, who performed the autopsy. He declared a hemorrhage of the left lobe of the brain, which produced bleeding through the ears, was caused by emotion consequent upon the attack. Dr. Suydam contradicted a previous report made by Coroner Edward Hanson that Mrs. Wilson's skull had been fractured. The woman's body was still warm when found in the soft mud.

Recalls Another Murder.

The character of the attack on Mrs. Wilson led the police to believe it may have been committed by the same man who killed Mrs. Jennie Kussell of Jersey City last October under similar circumstances in the woods near West New Brighton, S. I. The murder of Mrs. Kussell, who was 24 years old and the mother of several children, never has been solved.

The four men arrested yesterday in the investigation of the Wilson murder have now all been released, the last having been set free today. Lieut. Long said he had not heard from Mrs. Wilson's husband, who is on a business trip in the West.

Woman's Purse Snatched.

Indications that the slayer may have robbed another young woman following his attack on Mrs. Wilson were discovered today by the Perth Amboy police.

Miss Fannie Miller, 24 years old, who lives at Princess Bay, Staten Island, reported that she was on her way to the ferry to Tottenville shortly after midnight Saturday when, at Smith street and Wallack's lane, Perth Amboy, a man leaped at her, snatched her purse containing $12 and fled just as a policeman appeared.

The man in his flight dropped his hat and this is the only tangible clew so far obtained by the police. It was a soft hat and dark. The robbery of Miss Miller occurred several hours later than the police decided Mrs. Wilson was killed. Mrs. Wilson, 26 years old, had attended a picture show with Miss Sue Franke, who said good-night to her at 9:20.

GERMANY TO DISBAND ALL CIVILIAN GUARD ORGANIZATIONS

Opposition of Bavaria to Move Threatens to Bring About Clash With Government.

By the Associated Press.

BERLIN, March 14.—The Federal Council yesterday adopted the Government's draft law providing for the definite dissolution of all German civilian guards and self-defense organizations. Bavaria's seven votes were the only ones cast in opposition to the measure. This threatens to bring to a head the long-expected clash between the central Government and Bavaria, which stubbornly opposes the breaking up of the powerful system of Einwohnerwehr and local committees formed to maintain law and order.

The Bavarian Government has declared that the measure is not demanded by reasons of foreign relations, and that its enforcement will seriously threaten internal unity. The representative of Bavaria claimed that neither the Versailles treaty nor the Spa agreement obligate Germany to dissolve her self-defense organization.

The bill will now go to the Reichstag, where it is said a safe majority awaits it.

SIX HANGINGS IN DUBLIN; 20,000 WAIT OUTSIDE JAIL

Continued From Page One.

thousands of citizens. There was no interference from the police.

Reaching Mount Joy Prison, the women lined up two deep along the prison wall and planted their banners opposite the gates. Then they knelt and recited the rosary, after which they silently dispersed.

The Lord Mayor of Dublin and Father O'Flanagan visited the condemned men yesterday. They reported that they were facing their fate with composure. Throughout Saturday night the condemned men sang Irish songs. Moran, one of the six, could have escaped with Frank Teeling from the Kilmainham jail some time ago but he refused this chance, saying he was innocent of the crime charged against him and would be released.

The Lord Mayor wired King George asking him to stop the executions. Premier Lloyd George offered to consider a reprieve of Moran if new evidence in his case could be presented. Whelan, another of the six, has two brothers in the United States, one of them in the army.

Sinn Fein Plot to Import Gunmen From U. S. Charged.

By the Associated Press.

LONDON, March 14.—The Daily Graphic this morning claims that a Sinn Fein plot is on foot to import from the United States a number of young men of Irish nationality, "adepts in acts of violence." "These gunmen," the newspaper declared, "are expected shortly, elaborately disguised." Certain members of the Cabinet and other prominent men have been marked by the expected visitors, the newspaper says.

Rubber Plant on Full Time.

CHICOPEE, Mass., March 14.—The Fisk Rubber Co., which has been operating on a three-day schedule since Dec. 1, today resumed full time and a wage reduction on both day and piece work was put into effect which amounts to an average of 10 per cent.

ST. CLAIR BANK ROBBERY CASE CALLED FOR TRIAL

Eight Men Indicted Jointly Take Severance in Circuit Court at Union, Mo.

By a Staff Correspondent of the Post-Dispatch.

UNION, Mo., March 14.—The trial of eight men on a charge of second degree burglary and larceny in connection with the theft of $12,222.17 in Liberty bonds, War Savings certificates and stamps and cash from the safety deposit vault of the Farmers and Merchants' Bank of St. Clair, Franklin County, last Feb. 4, was called before Judge Bruer here today. The information was issued against the men jointly. They took severances and court adjourned until afternoon, pending determination of who should be tried first.

The men are Joseph Brown, Roberedge") Schneider, Charles Barbert ("Cokey") Walsh, Emil ("Featherington, Walter Casey, George Ayers, John Maloney and Tom Montgomery. All were in court except Barrington. His right hand and a portion of the forearm were blown off the day following the burglary when the men were captured in a house known as "Fly's Nest," on the Meramec River near Pacific, Mo. A bottle of nitroglycerin in his hand exploded. Barrington was permitted to remain at the county farm near Union. The others except Casey were brought from the St. Louis city jail yesterday. Casey was at liberty on a $5000 bond. A sign on the Union jail, put up after the arrival of the prisoners, reads: "Keep away from this jail to avoid danger."

The names of Maloney and Casey appear first in the information, but their counsel advanced reasons why they should not be tried at this time. Schneider is the third named. Walter Kelly, a blind lawyer of St. Louis, representing Schneider, asked for a continuance on the ground of his own ill health. The Judge ordered him to proceed and the selection of a jury was begun.

Assistant State's Attorney Lindauer of Belleville, Ill., is here to make demand for Brown and Walsh in the event they plead guilty. They face murder charges in Illinois.

The penalty for second degree burglary is from two to 25 years, and for larceny from two to five years.

ST. LOUIS POST-DISPATCH

Founded by JOSEPH PULITZER.

Published Daily by the Pulitzer Publishing Co., Twelfth and Olive Streets.

(Member Audit Bureau of Circulations)

MEMBER OF THE ASSOCIATED PRESS.

The Associated Press is exclusively entitled to the use for republication of all news dispatches credited to it or not otherwise credited in this paper and also the local news published herein. All rights of republication of special dispatches herein are also reserved.

SUBSCRIPTION RATES BY MAIL IN ADVANCE:

Daily and Sunday, one year.....$12.00
Daily without Sunday, one year.....7.50
Sunday only, one year.....4.00

Remit either by postal order, express money order or St. Louis exchange.

By Carrier in St. Louis and Suburbs: (40-mile zone.)
Daily only, 70c a Month; Sunday, 10c a Copy.
Through Newsdealers Elsewhere:
Daily only, 70c a Month; Sunday, 10c a Copy.

Entered as second-class matter July 17, 1879, at the Postoffice at St. Louis, Mo., under the act of March 3, 1879.

Bell, Olive 6600; Kinloch, Central 6600.

To rent a room—use a Post-Dispatch WANT AD.

Flavor!

No cigarette has the same delicious flavor as Lucky Strike. Because—

It's toasted

LUCKY STRIKE CIGARETTE

Manufactured by The American Tobacco Co.

This Was "Exclusive" in Saturday's POST-DISPATCH

Every Day The Daily Post-Dispatch PRINTS More News and . . . More Exclusive News Than Does Any Other St. Louis Newspaper.

In the month of February the daily Post-Dispatch printed 186 columns more of news and pictures than any other St. Louis newspaper.

To Get More News and MORE EXCLUSIVE News Get the POST-DISPATCH

$800,000 HIGHER COST INDICATED UNDER HYDE PLAN

Appropriation Bills for Consolidated Departments Exceed Sums of Two Years Ago for Same Activities.

BILLS WILL COVER BIENNIAL PERIOD

Figure Asked for Board of Eleemosynary Institutions Is $4,462,700, an Increase of $586,293.

By a Staff Correspondent of the Post-Dispatch.

JEFFERSON CITY, March 12.—Gov. Hyde's "efficiency and economy" program of departmental consolidation bills is shown by a comparison of the appropriation bills he

WHOLESALE AND RETAIL Just a few of the thousands of values we have to offer

Remley's Watch Scales!

Compare quality and you'll find we lead 'em all—The big white Store, 6th and Franklin.

"EVERYDAY PRICES"

FISH Thousands of pounds received daily. Open weather has weakened the market. Down go the prices, and we expect even lower and lower each day. Compare the prices with what you've been paying.

Red Snapper, lb	20	Oysters, N. Y. Counts, qt	80
Fresh Codfish, lb	20	Salt Cod, extra heavy middies, lb	35
Halibut, sliced, lb	25	Rough Whole Cod, lb	10
Sable, lb	18	Lord's 1-lb. pkg. Cod, 3 pkgs	25
Red Salmon, sliced, lb	20	Lord's Shredded Cod, 4 pkgs	25
Rough Whiting, lb	10	New England Shredded Cod, 3 for	25
Skinned Whiting, lb	20	Tip Top Shredded Cod, 2 for	25
Spanish Mackerel, lb	35	Holland Herring, mixed, keg	$1.35
White Perch, lb	12½	Holland Herring, milkers, keg	$1.40
Sunfish, lb	13	Mackerel, pail	$2.25
Crappie, lb	18	Mackerel, each	5, 15, 20, 25, 45, 80
Dressed Buffalo, lb	12½	Salt Herring, doz	15, 40, 60, 80
Buffalo or Carp, lb	7	Salt Salmon, lb	20
Jack Salmon, lb	8	Boneless Herring, lb	30
Russian Sardines, 3 lbs	25	Smoked White Fish, lb	30
Anchovy, lb	23	Smoked Salmon, lb	60
Salt Sardels, imported, lb	45	Finnan Haddie, lb	24
Oysters, Standards, qt	45	Blind Robbin Herring, 35c val., box	20
Oysters, Selects, qt	70		

SPINACH Grown on our own truck farm. You get the benefit. Great, big, full packs, 15

Fresh Side Meat Salted Side Meat 16

Fresh Ham Steaks 22 Beautiful center cuts, lb

Fresh Pork Steaks 14 From shoulder, lb

5 lbs. Best fine white granulated SUGAR 34 With 1 lb. pure bulk Cocoa, 20. best on earth.

California Sweet PRUNES; 60, 70 size, regular 20c value, LB 10

California Evaporated PEACHES; nice large halves; regular 25c value, LB 20

Loose Muscatel RAISINS; (2 lbs. 27) LB 15

PRESERVES; Inspector Brand; regular 20c value, LB 10

California Santa Clara PRUNES; large 40, 50 size; regular 22c value, 2 lbs. 37 19

HOSIERY SALESMA... HELD AS SWINDL... WHO USED "AD...

Man Giving Name as A... Schellenberg Arrested ... der Woodpile at 5263 ... non Avenue.

TAKEN ON COMPLAI... OF FRUIT DEA...

Keeper of Store on U... Boulevard Says He ... Man Money to Dep... and Balance Was Sh...

A squad of policemen who ... yesterday to 5263 Vernon ... looking for a bold, alluring ... whom they have known by ... as "the advertising swindler," ... a trembling hosiery salesman ... in the wood pile in the cellar, ... dragged forth, he gave the na... Albert B. Schellenberg, and ... plained querulously that he wa... guilty of all the thefts attribu... him.

He was arrested on compl... Louis Middleman, who runs ... stand at 1138 Union boulevar... around the corner from where ... lenberg roomed. Middleman ... plained that "Mr. Schell" was ... the fruit stand a good deal, so ... trusted him several times with ... to deposit at the bank. Wh... bank book was balanced Satur... was found that there were ... false entries in it.

"I lost $262 of the money," ... lenberg said plaintively. ... afraid to tell Middleman, and ... to make it up by deducting ... from the other deposits to sub... for the money I lost." Middl... said, however, that the discr... was more than $500.

Woman Identifies Him.

Mrs. Naomi Rogers of 393... mar boulevard was called ... Page Boulevard Station to se... She had previously told of ... gaging stranger who called ... home Wednesday and Thursd... er she had answered his ad... ment for jewelry, and who, ... she was out of the room, ma... with a box containing va... worth $2140.

She gazed incredulously ... shrinking and unshaven Sc... berg. "Well, I never!" ... claimed. "For a minute I ... think it was you."

"Now look here, lady," ... prisoner. "You know I didn ... anything from you but a rin... I gave you a check for that, ... looked him over with grim d... "You mean you tried to giv... check that I wouldn't take ... said. "Where's my ring?"

Admits Pawning Ring.

"I pawned it," he returned ... tively. "I only got $100 on ... to think that you tried to s... me for $450!" Later, to re... he continued: "I think thes... ple ought to be ashamed of ... selves. Here this woman ... me of taking over $2000 w... jewelry, when all I got was o... ring."

It was suggested that $100 ... rather fair return on the 6... which he invested in the w... that led to the swindle. "Y... look where I am now," h... "Look at the disgrace. I nev... any luck. Everybody is down... Middleman has a grudge aga... or he wouldn't have had me... ed."

He said he had been out ... recently, and while looking ... the advertisements for a job, ... where Mrs. Harry C. Clanby o... Maple avenue, had advertised ... gun for sale. He went the... her a bogus check for the gu... he sold, he said.

Tells of Advertising.

"I saw that other people ... answer my ads just as I ... swered others," he said, "so ... tised that I would buy jew... tending to give them bogus ... We said that Mrs. Rogers ... first to answer him, but she s... she refused to take his che... that he came back the follow... and disappeared with the ... while she was answering th... phone. He insisted today ... did give her a check, and g... ing but the ring.

Schellenberg and his wife ... a furnished room at the Ver... enue address. He said he ... was employed as salesman ... a New York manufac... hosiery.

NO SLAYER NAMED ... IN VERDICT O... SWEENEY KI...

Continued From Page ...

er the shooting told ... Greenberg was not the ... scribed by Walker as having ... an alley east of Seventh ... Greenberg was shot in th... cheek. He was taken to ... hospital and later to St. Joh... pital, where it was said to ... his condition was considered ... owing to danger of comp... His physicians will not per... porters to talk to him. It is ... to operate on him tomorrow.

Sweeney was buried this ... in Calvary Cemetery, follo... neral services at St. M... Church, Kennerly avenue a... street, at 9 o'clock.

LAIR BANK ROBBERY E CALLED FOR TRIAL.

len Indicted Jointly Take rance in Circuit Court at Union, Mo.

Staff Correspondent of the Post-Dispatch.
N, Mo., March 14.—The trial men on a charge of second burglary and larceny in con- with the theft of $12,222.67 y bonds, War Savings cer- and stamps and cash from deposit vault of the Farm- Merchants' Bank of St. ranklin County, last Feb. 8, d before Judge Bruer here The information was issued the men jointly. They took s and court adjourned un- oon, pending determination should be tried first.
en are Joseph Brown, Rob- Schneider, Charles Bar- key") Walsh, Emil ("Feath- Walter Casey, George Ayers, oney and Tom Montgomery, in court except Barrington, hand and a portion of the were blown off the day fol- he burglary when the men tured in a house known as est," on the Meramec River ific, Mo. A bottle of nitro- in his hand exploded. on was permitted to remain unty farm near Union. The cept Casey were brought St. Louis city jail yesterday. at liberty on a $5000 bond, the Union jail, put up aft- rival of the prisoners, reads: way from this jail to avoid

ames of Maloney and Casey first in the information, but nsel advanced reasons why aid not be tried at this time. r is the third named. Wal- y, a blind lawyer of St. presenting Schneider, asked ntinuance on the ground of ill health. The Judge or- m to proceed and the selec- jury was begun.
nt State's Attorney Lindauer ville, Ill., is here to make for Brown and Walsh in the ey plead guilty. They face charges in Illinois.
enally for second degree is from two to 25 years, larceny from two to five

OUIS POST-DISPATCH
ed by JOSEPH PULITZER.
Dec. 12, 1878.
Daily by the Pulitzer Publishing Twelfth and Olive Streets.
Audit Bureau of Circulations.)
OF THE ASSOCIATED PRESS.
ociated Press is exclusively en- e use for republication of all news credited to it or not otherwise this paper and also the local hed herein. All rights of republ- special dispatches herein are also
TION RATES BY MAIL IN ADVANCE:
Sunday, one year.....$12.50
out Sunday, one year.... 7.80
ly, one year..... 6.00
either by postal order, express or St. Louis exchange.
ier in St. Louis and Suburbs: (40-mile zone.)
70c a Month; Sunday, 10c a Copy.
gn Newsdealers Elsewhere: 70c a Month; Sunday, 10c a Copy.
as second-class matter July 17, the Postoffice at St. Louis, Mo., act of March 3, 1879.
e 6600; Kinloch, Central 6600.
t a room—use a "Post-Dis- ANT AD.
of the thousands e have to offer
Scales!
ity and you'll find ll—The big white Franklin.
AY PRICES"
pen weather has s, and we expect e the prices with
s, qt.....80
middies, lb..35
.....10
3 pkgs.....25
4 pkgs.....25
d Cod, 3 for.25
l, 2 for.....25
d, keg...$1.35
rs, keg..$1.40
.....$2.25
5, 20, 25, 45, 80
15, 40, 60, 80
.....20
.....30
.....30
.....60
.....24
35c val., box.20
white
SUGAR 34
Loose Muscatel RAISINS; (2 lbs. 27) LB. 15
PRESERVES; Inspector Brand; regular 20c value, LB. 10
California Sweet PRUNES; large 40-50 size; regular 22c value, 2 lbs. 37 19

HOSIERY SALESMAN HELD AS SWINDLER WHO USED "ADS"

Man Giving Name as Albert Schellenberg Arrested Under Woodpile at 5263 Vernon Avenue.

TAKEN ON COMPLAINT OF FRUIT DEALER

Keeper of Store on Union Boulevard Says He Gave Man Money to Deposit, and Balance Was Short.

A squad of policemen who went yesterday to 5263 Vernon avenue, looking for a bold, alluring fellow whom they have known by repute as "the advertising swindler," found a trembling hosiery salesman hiding in the wood pile in the cellar. When dragged forth, he gave the name of Albert B. Schellenberg, and complained querulously that he was not guilty of all the thefts attributed to him.

He was arrested on complaint of Louis Middleman, who runs a fruit stand at 1138 Union boulevard, just around the corner from where Schellenberg roomed. Middleman complained that "Mr. Schell" was around the fruit stand a good deal, so he entrusted him several times with money to deposit at the bank. When his bank book was balanced Saturday, it was found that there were several false entries in it.

"I lost $262 of the money," Schellenberg said plaintively. "I was afraid to tell Middleman, and I tried to make it up by deducting sums from the other deposits to substitute for the money I lost." Middleman said, however, that the discrepancy was more than $500.

Woman Identifies Him.

Mrs. Naomi Rogers of 3936 Delmar boulevard was called to the Page Boulevard Station to see him. She had previously told of an engaging stranger who called at her home Wednesday and Thursday, after she had answered his advertisement for jewelry, and who, while she was out of the room, made off with a box containing valuables worth $2140.

She gazed incredulously at the shrinking and unshaven Schellenberg. "Well, I never!" she exclaimed. "For a minute I didn't think it was you."

"Now look here, lady," said the prisoner. "You know I didn't get anything from you but a ring, and I gave you a check for that." She looked him over with grim distaste. "You mean you tried to give me a check that I wouldn't take," she said. "Where's my ring?"

Admits Pawning Ring.

"I pawned it," he returned plaintively. "I only got $100 on it. And to think that you tried to sell it to me for $450!" Later, to reporters, he continued: "I think these people ought to be ashamed of themselves. Here this woman accuses me of taking over $2000 worth of jewelry, when all I got was one little ring."

It was suggested that $100 was a rather fair return on the 60 cents which he invested in the want ad that led to the swindle. "Yes, but look where I am now," he said. "Look at the disgrace. I never have any luck. Everybody is down on me. Middleman has a grudge against me, or he wouldn't have had me arrested."

He said he had been out of work recently, and while looking through the advertisements for a job, he saw where Mrs. Harry C. Clanby of 5619A Maple avenue, had advertised a shotgun for sale. He went there, gave her a bogus check for the gun, which he sold, he said.

Tells of Advertising.

"I saw that other people would answer my ads just as I had answered others," he said, "so I advertised that I would buy jewelry, intending to give them bogus checks." We said that Mrs. Rogers was the first to answer him, but she says that she refused to take his check, and that he came back the following day and disappeared with the jewelry while she was answering the telephone. He insisted today that he did give her a check, and got nothing but the ring.

Schellenberg and his wife occupied a furnished room at the Vernon avenue address. He said he formerly was employed as salesman here by a New York manufacturer of hosiery.

NO SLAYER NAMED IN VERDICT ON SWEENEY KILLING

Continued From Page One.

er the shooting told policemen Greenberg was not the man described by Walker as having run into an alley east of Seventh street. Greenberg was shot in the right cheek. He was taken to the city hospital and later to St. John's Hospital, where it was said today that his condition was considered serious, owing to danger of complications. His physicians will not permit reporters to talk to him. It is planned to operate on him tomorrow.

Sweeney was buried this morning in Calvary Cemetery, following funeral services at St. Matthew's Church, Kennerly avenue and Sarah street, at 9 o'clock.

SEVERAL FORMER BURKHAM BACKERS NOW FOR BYRNES

Democratic Nominee for Mayor Receives Acceptances From Business Men to Serve on His Committee

ON JOB AT HIS OFFICE AS USUAL

Says Kiel Is Companionable Person, but a Little Too Expensive as a Public Official.

James W. Byrnes, Democratic nominee for Mayor, today received numerous postal card acceptances from business men who have been invited to serve as members of his campaign committee. Several of these were supporters of Robert Burkham in the Republican primary, and following Burkham's defeat, have decided to support Byrnes against Mayor Kiel, Republican candidate for a third term. Byrnes is running on a pledge of a non-partisan and non-political city administration, of business efficiency.

"Since Bob can't be Mayor, I'm for you," one of the former Burkham supporters wrote.

The personnel of the Byrnes campaign committee will be announced in a few days.

At Business as Usual.

Byrnes was carrying on business as usual this morning, in his establishment at 2109 Locust street.

"Good morning," he said when a Post-Dispatch reporter called. "Are the members of the Kiel family still on the city payroll? They are? That's good.

"Henry Kiel is a fine fellow," he continued. "He's a big, good-natured boy, and a most companionable person. I would like to go fishing with him some time. But as a public official, he's a little too expensive.

"I have been reading the City Charter carefully in the last few days. I wish it were more generally known and read. It is not only a business document, but it is an intensely human document. Only by careful reading of the Charter can one understand the extent of the power which is wielded by the Mayor.

Gives Views of Charter.

"The charter contemplates that the Mayor shall be a competent man; one fearless and unprejudiced, who realizes that he is the Mayor of all the people. A Mayor who does not meet these requirements does not harmonize with the charter.

"The charter is a textbook of what a Mayor should be, not only in its binding effect on his actions, but in his suggestion of the city's future development. The Mayor, if he is a man of vision, will see St. Louis in its big sense, written between the lines of the charter.

"With the charter supported by public sentiment, a Mayor should have no trouble in carrying out its provisions. If a proposal which is right meets resistance, the Mayor should open the doors and go to the public.

"The charter, carried out diligently, would add much to the contentment of the city, and to the pleasure and prosperity of its inhabitants. The Department of Public Welfare, in particular, bears on the human side of life, and with the every-day life of the average person."

Interest in Byrnes' Platform.

The directors of the Tenth Ward Improvement Association have prepared, to be submitted to the association at its meeting next Sunday, a statement dealing with two of the planks of the personal platform which Byrnes announced Saturday. These planks are, "Make the Municipal Bridge an earner," and a paragraph relating to treatment of public service corporations.

The report says that the Byrnes plank as to the bridge means, by reasonable construction, that the Free Bridge, which was built to be operated without toll charges, should be made an additional toll-gate to the city, under the control of the Terminal Association. The plank as to public service corporations, the report says, would imply that these corporations had not received fair treatment in the past, whereas, in the opinion of the directors of the Tenth Ward organization, they have been treated too leniently rather than too strictly. Therefore, the directors ask that Byrnes shall explain his position on these matters in more detail, and that Mayor Kiel shall announce clearly his position on the same questions.

Public Service Plank.

The Byrnes plank on public service corporations is:

"Fulfillment of obligations to the city by public service corporations, with an undisturbed enjoyment of their rights, creating the idea that St. Louis is a safe and fair place for the investment of capital, with the uniting of all elements for a bigger and better St. Louis."

Byrnes said, when told of the action of the Tenth Ward directors, that he intended to discuss publicly and fully, during the campaign, all the planks in his platform.

SIX-YEAR-OLD BOY, HIT BY AN AUTO, DIES AT HOSPITAL

Driver Says He Slowed Down and Sounded Horn, but Child Hesitated and Ran in Front of Machine.

GIRL, 15, INJURED WHEN CAR SKIDS

Milk Wagon Driver and Two Children Hurt When Vehicle Is Struck by a Newspaper Truck.

Henry Jennings, 6 years old, son of Mr. and Mrs. Alfred Jennings of 4036 Blaine avenue, died at the city hospital at 9:20 o'clock last night of a fractured skull suffered at 4:30 p. m. when knocked down at Lawrence and De Tonty streets by an automobile driven by Cornelius Sieges, 35 years old, of 5803 North Market street, a grocer.

Sieges took the boy to the hospital in his automobile. He told policemen that he saw the boy crossing the street and sounded his horn and slowed down, and that the boy hesitated and then ran directly in front of the moving automobile.

An automobile driven by Ralph Cash of 4048 Flora boulevard skidded on a drive in Forest Park, near Clayton road, in the afternoon and struck a lamp post. Miss Bernice Frauthenthal, 15, of 3804 Lafayette avenue, who was riding with Cash, suffered scalp wounds and cuts on the face. Cash also was cut.

A one-horse milk wagon driven by Peter Giammarinaro, 36, of 1129 North Eleventh street, was struck by a newspaper truck at 1 p. m. as it was turning south into Sixteenth street from Wash street. Giammarinaro and his two children, Veto, 7, and Rose, 10, who were riding with him, were cut and bruised, and Rose suffered a fracture of the left collar bone. The driver of the truck, Joseph J. Chill, of 4126 Natural Bridge avenue, a news agent, was arrested and charged with careless driving.

An automobile driven by Max F. Berman, 51, of 5910 Washington boulevard, collided at noon at Taylor avenue and Lindell boulevard, with an automobile driven by John L. Michel of 3334 Itaska street, a plumber. Michel's father, Edward J. Michel, 63, also of 3334 Itaska street, was thrown out of the Michel car and suffered scalp wounds and contusions.

OPPOSITION TO COL. HARVEY AS AMBASSADOR

Continued From Page One.

ited with the authorship of a large part of the famous speech wherein Mr. Harding turned his back on the League of Nations. It was just prior to that speech that Elihu Root called from London urging Mr. Harding not to say that the present league "is dead." That cablegram, it can be disclosed, was addressed to none other than George Harvey, who was visiting at Mr. Harding's home. The story goes that Mr. Harding threw the cablegram in the waste basket and accepted the opinions of George Harvey on foreign affairs from that moment forward.

If Col. Harvey goes to Europe it is as a confirmed opponent of the present League of Nations. If he is converted to the opposite viewpoint while abroad, Mr. Harding will be converted. Therefore, those who believe the facts of the European situation are so convincing in themselves that anybody who goes to Europe becomes a convert to the idea will welcome the sending of the Colonel as a personal envoy of Mr. Harding. It is through trusted friends like Col. Harvey that President Harding must be convinced if he is to change his views about cooperation with Europe.

Henry Dowst, Playwright, Dies.

By the Associated Press.

NEW YORK, March 14.—Henry Payson Dowst, fiction writer and playwright, died here yesterday following a long illness. He was born in Bangor, Me., in 1876

CASTORIA
For Infants and Children
In Use For Over 30 Years
Always bears the Signature of Chas. H. Fletcher

Low Cost
of operation is assured when you buy one of our renewed cars. Every one is put in such condition that the cost of repairs is eliminated, the same as on a new car. Our twenty-four-hour free trial gives you every opportunity for having the condition of the car approved by your own expert.
SOUTHERN MOTOR CO.
13th and Locust 3019 Locust
Olive 7500 Bomont 813

SUIT SAYS LIQUOR TAXES ARE REPEALED BY VOLSTEAD ACT

First Action of Kind Here by Saloon Keeper, Who Was Assessed Double Tax.

The first suit in St. Louis on the ground that the Volstead national prohibition act repealed all of the previously existing internal revenue laws as to the taxation of intoxicating liquors was filed in the United States District Court today on behalf of Steve Boggiano, a former saloon keeper at 1803 Washington avenue.

The petition was filed for Boggiano by Vance J. Higgs, who recently resigned as Special Assistant United States Attorney-General in charge of liquor prosecutions here. Higgs is now in private practice, though still retained as Government counsel in several liquor cases whose prosecution he started while in office. It is set forth in the petition that the United States Court of Appeals, in an Arkansas case, recently decided that the Volstead act repealed the internal revenue acts as to liquor and took away the power of Internal Revenue Collectors to collect liquor taxes and to assess penalties for failure to pay taxes on liquor.

Judge Faris granted a temporary restraining order, returnable March 19.

Boggiano is charged with having illegally had liquor in his possession at his saloon. He has not been tried. Collector Moore last December assessed penalties against Boggiano amounting to $557.29, which was double the legal tax on the whisky alleged to have been found in his possession. He also assessed an additional $500 penalty.

CAFE PROPRIETOR ALLEGES POLICE VIOLATED INJUNCTION

Attorneys Ask That Policemen Be Cited for Contempt of Court.

Attorneys for Joseph Gonnella, proprietor of the Belvedere Cafe, formerly Cicardi's, Delmar boulevard and Euclid avenue, today presented a petition to Circuit Judge Franklin Miller in chambers, asking for a citation for contempt of court against policemen for alleged violation Saturday night of a temporary order restraining granted by Judge Miller restraining the police from raiding or interfering with the business of that cafe.

After considering the petition, Judge Miller informed the attorneys to prepare an affidavit to the facts and present it to him in court today, and if he finds the affidavit to be in proper form, he said, he would order the police cited, as prayed for in the petition.

The petition set forth that Sergt. Kelly and his cleanup squad entered the cafe Saturday night, and although they did not attempt a search of the place, their presence caused the customers to become "terrorized," and that they were there with malice to intimidate the proprietor and his employes.

HOMICIDE VERDICT AGAINST MAN FOR SHOOTING WOMAN

Benjamin Stofield of East St. Louis Named at Inquest—Witness Tells of Alleged Threats.

A Coroner's verdict of homicide, naming Benjamin (Bernie) Stofield, 25, of 1402A Missouri avenue, East St. Louis, was returned today in the death Saturday of Mrs. Letha E. Hoffman, 31, who was shot Friday night in the doorway of her home at 521A North Vandeventer avenue.

Police Sergeant Cosgrove said that when he reached the woman she told him "Bernie Stofield shot me like a dog." William de Vault, 3414 Bell avenue, testified that Mrs. Hoffman told him that Stofield shot her because she "wouldn't make up with him."

Virginia Young, a sister of the slain woman, testified that Stofield had made threats against her sister about a year ago and that on the day of the shooting he had said over the telephone that he was going to "get" her sister. Stofield has not been found by the police.

Tarantula in Bunch of Bananas.

A tarantula, one of the largest and most venomous of spiders, was killed this morning by Patrolman Harry Thie in a Kroger grocery at Thirteenth and Wright streets. It had been brought from the tropics in a bunch of bananas. Thie was near the store, when he heard James Howard, the manager, shout for help. He ran in and found the spider running toward Howard.

Coors PURE MALTED MILK

NEW HOMES
14 LOCATIONS
A Small Amount of Cash and Balance Monthly
HOME AND HOUSING ASSOCIATION
NELSON CUNLIFF, Mgr.
602 Chamber of Commerce Bldg.
511 LOCUST ST.
Phones:
Main 4620 Central 6575

SENATE PASSES BILL FAVORING LEAD CONCERN

Measure Would Permit Absorption of Doe Run by St. Joe Company.

By a Staff Correspondent of the Post-Dispatch.

JEFFERSON CITY, March 14.—The Senate today passed the bill permitting the St. Joe Lead Co. to absorb its rival, the Doe Run Lead Co., both of St. Francois County. The bill sets aside a decision of the Supreme Court which refused permission for the merger on the ground that it was a "fraudulent consolidation under the guise of dissolution."

Senator Blodgett, in opposing the bill, said: "The enactment of this measure into a law would permit the Simmons Hardware Co. to absorb the Shapleigh Hardware and the Liggett-Myers Tobacco Co. to take over the Brown Tobacco Co. It will make inoperative the anti-trust laws."

Bill Has Passed House.

As the bill has passed the House, the Senate's action marks the closing chapter in an unusual fight to dissolve the Doe Run Lead Co., which was the St. Joe company's nearest rival. In 1917, according to evidence presented in the Supreme Court hearing, the net profits of the Doe Run company were $2,800,000.

Sam R. Maynard of Thomasville, Ga., and Robert Holmes of St. Louis were the only stockholders of the Doe Run company who refused to approve the consolidation. Maynard was offered a bonus of $60,000 on his stock, which had a par value of $100,000. He contended that the earnings of the company made the stock worth five times its book value. Holmes, while holding less stock than Maynard, refused to sell his interest at the price offered. The St. Joe Lead Co. filed suit in the Circuit Court at Farmington to dissolve the Doe Run concern and the Court granted the request. Maynard and Holmes appealed to the Supreme Court, which reversed the lower court's decision.

The bill was presented to the Senate by Senator Belken, who for six years was employed by the St. Joe Lead Co. Politte Elvins, attorney for the St. Joe concern, and a Republican of State-wide influence, has been in Jefferson City throughout the session, openly lobbying for the bill.

Blodgett Only Opponent.

The only Senator who opposed the bill either on engrossment or passage was Blodgett. In his argument for the bill today Senator Irwin asked Blodgett if there was any invisible reason why he opposed the measure. Blodgett declared he had no interest in the measure but thought its passage would cause a loss to the Doe Run stockholders, who refused to approve the merger. Blodgett said he had been employed by Maynard but had not been asked to oppose the passage of the bill. Senators Whitecotton of Monroe and McCullough of Knot spoke for the bill and condemned its opponents. The bill was written by Judge Williamson, who wrote the Supreme Court decision refusing permission to consolidate. He has since retired from the bench.

The bill empowers 90 per cent of the stockholders of a corporation to dissolve it without a court hearing. The only requirement is that the stockholders sign a dissolution petition which shall be filed in a court of record and the Judge is compelled to issue the order immediately and no appeal is permitted.

When asked afterward about his reference to the St. Louis hardware companies, Blodgett said to a Post-Dispatch correspondent: "A few years ago the Simmons Hardware Co. secured options on a large part of the Shapleigh Hardware Co. stock, but was not in a position to get it all. The matter was presented to the Attorney-General of the State, who refused to approve the consolidation, because it would have given the Simmons Hardware Co. between 80 and 85 per cent of all the hardware business in Missouri. At about the same time the Liggett & Myers Tobacco Co. attempted to take over the Brown Tobacco Co., and the Attorney-General stopped it. Under the bill passed today both of these consolidations can be effected, but I have no knowledge that there are deals pending to this effect."

PACKING HOUSE EMPLOYES AT WORK AT REDUCED WAGE

Continued From Page One.

planned to hold meetings tonight to discuss their action.

East St. Louis Packing House Employes at Work Today.

Employes of the East St. Louis packing houses continued at their work today pending a vote whether to accept a reduction of their hourly wage about 12½ per cent from 53 cents an hour and a lengthening of the working day from 8 to 10 hours, which became effective today.

Most of 4500 employes work on an hourly basis, only a few common laborers working by the day. A meeting will be held tonight in Polish Hall, Seventh street and St. Clair avenue, when the employes' union business agent, Earl Jimmerson, will report on a national packing house employes' conference held in Omaha. A public meeting will be held tomorrow night in the same hall. A vote on the new wage scale is expected at one of these meetings.

Negro Slayer of Deputy Killed.

By the Associated Press.

PENSACOLA, Fla., March 14.—While attempting to arrest a negro at Quincy, Fla., yesterday, Deputy Sheriff John L. Owens was shot and killed by the negro, who in turn was shot to death by Corry Smith, the Deputy Sheriff's chauffeur.

RIVER SCENIC HIGHWAY ASSOCIATION CONVENES

Organization Seeking to Promote North and South Highway Along Mississippi.

The Mississippi River Scenic Highway Association, an organization of Chamber of Commerce, banks, and a few city administrations to promote a north and south highway along the Mississippi similar to the Lincoln highway east and west, opened its sixth annual meeting today at the Claridge Hotel. The meeting will close Wednesday.

The method followed by the association, according to its president, Truman Pierson of Minneapolis, is to organize cities along the route, from Winnipeg and Port Arthur, Canada, through the principal cities of the Mississippi valley, including St. Louis to Port Arthur, Tex., New Orleans and Mobile, Ala., to build up traffic. Road improvement, he said, will necessarily follow traffic, and a considerable part of the route has been improved. The functions of the association will include later, he said, free bureaus for assisting tourists in all the cities.

MEN CHARGED WITH MURDER OF POLICEMAN GET CONTINUANCE

Attorney for Creed Brothers Pleads Absence of Important Witness.

The cases of Thomas Creed, 2605 La Salle street, and his brother, Robert Creed, 2930 Easton avenue, charged with first degree murder for the killing of Patrolman George E. Geisler of the Central District Oct. 31 last in the saloon of William F. English, 2100 Clark avenue, were continued today by Circuit Judge Hall to April 18, to be tried on that date without fail.

The cases were originally set for Jan. 3, but were continued because the defendants had not employed counsel. Thomas B. Harvey appeared today as their attorney and asked for a continuance on the grounds that he had not had time to prepare his case, and an important witness, James Lawson, who is said to be in Detroit, has not been located. Circuit Attorney Sidener protested that he was ready to go to trial and would admit the testimony of Lawson, by which the defense intended to explain how the policeman's revolver came to be in Thomas Creed's home, where it was found after the shooting. Judge Hall granted the continuance, but said it would be the last one given.

HYDE WANTS AMENDMENTS TO THREE POLICE BILLS

Measures as Passed by House Would Increase Power of City Officials Over Force.

Special to the Post-Dispatch.

JEFFERSON CITY, March 14.—Gov. Hyde today indicated that the three Aloe bills to increase the power of the city officials of St. Louis over the city Police Department will have to be amended before he will sign them.

The bills, which were passed by the House last week, would abolish the provision for sending city officials to jail if they fail to make appropriations for the police budget, would authorize the police and members of the Board of Estimates and Apportionment to sit together in making up the police budget and would give the Mayor power to take charge of the department in emergencies until the Police Board could act.

Gov. Hyde said that while he thought the two boards should sit together in making up the police budget, that the Board of Estimates should not be able to outvote the Police Board, and that the bills must so provide.

UNIONS SPEND $23,933 ON WAITERS' STRIKE

Secretary of Joint Board Files Report on Support of Walkout Since Oct. 1 Last.

The strike of the organized waiters, waitresses and cooks, which began Oct. 1, following announcement by the Hotel and Restaurant Owners' Association that the closed shop principle would be no longer recognized by their establishments, has cost the trades union members of St. Louis $23,933.67 up to date, according to an itemized report of receipts and expenditures submitted to the Central Trades and Labor Union yesterday by Secretary Keller of the Local Joint Board.

As is known, the waiters and cooks have given up the fight and called off the strike so far as their organizations are concerned, but the waitresses are still out and have expressed determination to remain out until the controversy is settled.

The report showed that a total of $24,083.67 had been contributed by 200 local unions up to Feb. 9 and that bills outstanding at that time amounted to $1820.29. Of the expenditures the largest item went for picketing, a total of $19,602.32 having been paid as wages to pickets. Of this amount the waitresses received $8100.

A special plea was made by Organizer Kreyling for more funds for the waitresses. He said that they were engaged in a fight of vital importance to organized labor and that they should have the whole-hearted suport of all trades unionists.

IRISH RELIEF COMMITTEE WILL GIVE ST. PATRICK'S DAY DINNER

Plates Will Be $25 Each—Charity Ball Will Be Held at Coliseum Thursday night.

A St. Patrick's day dinner will be given by the American Committee for Relief in Ireland at Hotel Jefferson Thursday evening, St. Patrick's day. John S. Leahy will preside. Con P. Curran will be toastmaster, Bird S. Coler of New York will speak on "Actual Conditions in Ireland." Judge Shepard Barclay will speak on "Reminescences of St. Patrick's Day in America." Dr. Robert Emmet Kane's subject will be "The Day We Celebrate." Plates will be $25 each.

The American Association for the Recognition of the Irish republic will give a charity ball and entertainment for the relief of the women and children of Ireland at the Coliseum on St. Patrick's night.

A mass meeting of captains, lieutenants, workers and sympathizers with the relief movement of the American Committee for Relief in Ireland will be held at the large school hall of the Rock Church, 1122 North Grand avenue, at 8 p. m. tomorrow. Final arrangements will be made for the intensive campaign which will begin in the downtown district on March 17 and which will be continued in outlying districts on the three succeeding days. Everyone interested in the Irish relief movement is invited to attend.

ALLEGED ASSASSIN ARRESTED

Anarchist Said to Have Confessed to Killing Spanish Premier.

By the Associated Press.

MADRID, March 14.—Ataneo Pedro Mateo, an anarchist, was arrested today, and, according to the police, confessed to the assassination of Premier Dato last Tuesday night.

He gave the names of alleged accomplices.

BONDSMAN NAMED BY WOMAN SUMMONED

Prosecutor to Question Harry Anastas, Said to Have Accepted $145 to "Fix" Case.

Harry Anastas, a saloon keeper of 601 Market street, who acts as a bondsman, was summoned before Circuit Attorney Sidener today to answer the statement of Mrs. L. Kattleman, 308 Sidney street, that he had accepted $145 from her "to fix the case" in which her son, Harry Bien, was charged with a second degree burglary and larceny.

As stated in the Post-Dispatch Saturday, Mrs. Kattleman exhibited a card bearing the signature of Anastas' name, which was a receipt of money received for Harry Bien "to settle the case."

Anastas was accompanied by Frank Slater, Republican Committeeman in the Seventeenth Ward, who also is an attorney and who said that he was acting in friendly behalf of Anastas.

Anastas told the Circuit Attorney that he accepted the money for payment to Sam Thomas, 1206 South Tenth street, whom, it is charged, Bien robbed last Jan. 6 of clothing and jewelry valued at $179. He said that the woman had been sent to him by other bondsmen who knew that Thomas was a countryman of Anastas and that they importuned him to see what he could do with Thomas.

The Circuit Attorney said he would question Thomas.

HARDING PICKS LAWYER TO BE ASSISTANT SECRETARY OF WAR

New York Man Retained as Director of War Finance Corporation.

By the Associated Press

WASHINGTON, March 14.—J. Mayhew Wainwright, a New York lawyer, was nominated today by President Harding to be Assistant Secretary of War.

Elliot Wadsworth of Boston, Mass., was nominated to be Assistant Secretary of the Treasury. He will be in charge of foreign loans.

Eugene Meyer Jr. of New York, who was managing director of the War Finance Corporation under President Wilson, was nominated to be a director of the corporation for a term of four years.

The Senate later confirmed the nomination of Wainwright and Meyer.

Wainwright was taken to the White House today by Secretary Weeks for a conference with President Harding. As Assistant Secretary of War, Wainwright will be in charge of the procurement of supplies for the War Department and other fiscal affairs. Wainwright formerly was a National Guard officer and served through the war on the staff of Major-General John F. O'Ryan, commander of the Twenty-seventh (New York) National Guard Division.

TEACHERS' WAGE BILL KILLED

Senate Fails to Pass Measure Fixing Salary Minimum.

Special to the Post-Dispatch.

JEFFERSON CITY, March 14.—The teachers' minimum wage bill was killed by the Senate today. It provided for a salary of $80 a month for teachers holding first grade certificates, $70 for second and $60 for third grades.

Senators Whitecotton of Monroe, Harris of Boone and Blodgett of St. Louis spoke against the measure, while Bufrd of Reynolds and Kinney of St. Louis favored it.

GMC
General Motors Trucks

The price of a motor truck—the first cost—is merely incidental.

The real cost is determined by the total expense of keeping that truck in service year after year.

But the value of the truck to the owner is what matters most—what the truck will return to him.

GMC Trucks are built to deliver in ton-miles the greatest possible return for the amount invested—the only real way to judge a truck investment.

GMC Trucks are built by the exclusive truck making unit of the General Motors Corporation.

GENERAL MOTORS TRUCK COMPANY
2807 Olive St., St. Louis, Mo.
(771)

TUESDAY SPECIALS
IN THIS SALE OF
EASTER CLOTHES

At the very beginning of this Easter season, when exorbitant prices are being demanded elsewhere, this store, with its tremendous cash-buying power, is able to offer the very latest styles and the finest fabrics at A SAVING OF MORE THAN 30 PER CENT ON EACH AND EVERY GARMENT.

First Long-Pants SUITS $25 VALUE **$16**

First Long-Pants Suits made of splendid materials including all-wool blue serges. Snappy single and double breasted models in the styles young fellows are so fond of. Come in all sizes from 15 years to 38 chest.

Young Men's $30 SUITS Save More Than 30% **$21**

Young men, you'll be proud to wear one of these all-wool Suits when you see the snappy styles, the new Easter colorings and the most up-to-date patterns in this large lot. Come in both single and double breasted styles in all sizes.

BOYS' EASTER SUITS

All-Wool Blue Serge Confirmation Suits

Genuine all-wool, double-warp, fade-proof Blue Serge Suits, in the latest Spring models. Just the Suit your boy will want for Confirmation, First Communion or for dress wear. Fashioned with yoke and pleat backs and with belts all around. Knickers are fully lined. All sizes from 7 to 18 years. In this Easter Sale at..... **$8.00**

Boys' $10.50 2-Pant Suits

Splendidly made Suits, with two pairs of knickers. Made of well-wearing materials in popular belted models, and both pairs of knickers are fully lined. Come in all sizes from 7 to 18 years. In this Easter Sale at **$6.95**

Boys' $7.50 Easter Suits

It has been a long time since good quality Boys' Suits have been sold at a price as low as this. Made of good, strong, serviceable materials, in the styles that boys are proud of, and the knickers are fully lined. All sizes from 6 to 18 years. In this Easter Sale at **$4.95**

Men's $3.00 Pants

Economically inclined men will find the splendid Trousers in this immense lot decidedly to their liking. They are made of strong, durable materials, in neat patterns, and are bound to give a minimum of good wear. Sizes 28 to 42..... **$1.95**

Men's $6.00 Pants

We are proud of this splendid lot of Pants, and so will you be when you see the superior quality materials and the expert tailoring. Made of cassimeres, cheviots, worsteds and homespuns, in a host of the newest patterns. Sizes from 28 to 48..... **$3.95**

Store Open Evenings Until 6 P. M. **WEIL** Saturdays Until 6:30 P. M.

CLOTHING COMPANY
N. W. Cor. Eighth and Washington Av.

Are Your Liberty Bonds Safe?

Why risk your Liberty Bonds by keeping them at home? The advantages of depositing them in our Liberty Bond Deposit Account are that you know your bonds are safe, the coupons clipped and the interest collected or placed to your credit, or paid in cash.

This service is free, whether you are a customer of this institution or not. Come in and let us tell you more about this safekeeping plan.

Open Mondays Till 6:30 P. M.

LIBERTY CENTRAL TRUST COMPANY
BROADWAY and OLIVE

DRUGGIST SHOT IN FINGER IN PISTOL FIGHT WITH ROBBER

Alfred Chenoweth, Leaving Store at 4101 Laclede Av., Jumps Behind Telephone Pole When Held Up.

Alfred Chenoweth, a druggist at 4101 Laclede avenue, was shot in the small finger of the left hand last night at 11 o'clock by a man who tried to hold him up and whom he put to flight and appeared to have wounded.

Chenoweth had left his drug store to go to his home at 4211 Laclede avenue, when a man stepped from a doorway at 4103 and, pointing a revolver, ordered him to put up his hands. Chenoweth leaped behind a telephone pole and opened fire with a revolver. The man returned the fire. Each fired five shots and the man ran east to Sarah street, turning north in Sarah.

A negro who was standing on the corner of Sarah street and Laclede said that the fugitive entered an automobile in which there were two other men and that he required the assistance of the others.

Oil Filling Station Safe Blown and $700 Taken.

The safe in an oil filling station at 6500 Easton avenue was blown open with nitroglycerin at 2:40 a. m. today by cracksmen, who obtained approximately $700. The explosion was heard by newspaper carriers, who reported the robbery to the police. The robbers escaped. A safe at this station was blown open and robbed of $400 cash and $600 in checks the night of Feb. 22 last.

Burglars entered the Rower-Beine Paint Co. office at 3133 North Ninth street through a window, knocked off the safe combination and obtained a $50 Liberty bond and $15 in cash.

Burglar, Jumping on Roofs, Escapes.

A burglar escaped today at 2:45 a. m. through a police line drawn about the Missouri Packing Co., 2734 Franklin avenue, a retail meat and grocery establishment. A noise within the place had attracted the attention of Patrolman Davis, who summoned aid, the police surrounding the place. A man jumped from a second-floor window to a roof of a one-story structure in the rear, from that roof to another and into the alley, escaping. Iron bars at a window on the second floor had been loosened and the sawing of a hole in the floor of the second story had been begun. In the store the police found a cap and overcoat, a four-ounce bottle containing nitro-glycerin, a bar of soap, a quantity of dynamite fuse, a jimmy and a sack.

Three Young Men Rob Girl's Escort.

Three young men last night at 9:15 o'clock stopped Roy C. Fischer of 5212 Cabanne avenue and Ruth M. Grote of 4119 Castleman avenue on Tower Grove avenue between Castleman avenue and Flora boulevard, taking $4.75 and an English sovereign from Fischer. They fled around a nearby corner where they apparently had an automobile because about 11 o'clock three young men of the same description riding in an automobile held up DeWitt C. Nellis, 2748A Ann avenue, on Missouri avenue near Albion place, taking 40 cents and a watch, chain and gold knife valued at $50. Twenty minutes later three young men in an automobile stopped Elmer N. Williamson, 4269 Botanical avenue, and Miss Lorraine Brinke, 3960 Arsenal street, on the main drive near the center of Tower Grove Park, taking $4 from Williamson.

Two Men Arrested.

Two men with revolvers stopped Walter Bernatowsky, 1413 North Ninth street, and Paul Mackwcz, 2312 O'Fallon street, in front of 1411 North Ninth street, Sunday, at 2 a. m. Macnwcz ran, which so distracted the attention of the pair that Bernatowsky was enabled to run into his home nearby. He returned with a revolver and began to fire at the men. At this juncture policemen came around the corner. Two men were observed to enter a rooming house at 1400 North Ninth street. In a room on the second floor the police arrested Benjamin Powell, 23, of 823 Brooklyn street, and on the roof, William Schmidt, 25, of 1711 North Eighth street. Later they were identified also by William Schroeter, 1524 North Tenth street, as the pair who held him up Saturday night on Ninth street near Cass avenue, taking $30.

Samuel Landsdorf, 5537 Waterman avenue, reported to the police yesterday the disappearance of a diamond brooch valued at $1200 from a jewel box in his third-floor apartment at that address.

Mrs. Bessie Warner of 920 North Nineteenth street yesterday rented a room to a couple who gave her a $10 bill, departing for a walk after she had given them $6.50 in change. Later she found that the $10 bill was a $1 bill crudely raised.

FOR WOMEN

For over half a century DR. TUTT'S LIVER PILLS have been sold for the Liver.

Read the following from a woman of forty-eight: "I have used DR. TUTT'S PILLS for Bowel Regulation many years. I am now convinced that they are also the best known regulator for other ailments. I have told many of my friends and now none would be without them. A few days before, *and* you are all right."

Dr. Tutt's Liver Pills

BAYER

COLDS

At the first chill! Take Genuine Aspirin marked with the "Bayer Cross" to break up your Cold and relieve the Headache, Fever, Stuffiness.

Warning! To get Genuine Aspirin prescribed by physicians for over 19 years, you must ask for "Bayer Tablets of Aspirin," and look for the name "Bayer" on the package and on each tablet. Always say "Bayer."

Each "Bayer package" contains safe and proper directions for the relief of Colds—also for Headache, Neuralgia, Toothache, Earache, Rheumatism, Lumbago, Neuritis and for Pain generally.

Bayer-Tablets of Aspirin

Boxes of 12—Bottles of 24—Bottles of 100—Also Capsules—All druggists

Aspirin is the trade mark of Bayer Manufacture of Monoaceticacidester of Salicylicacid

KROGER'S

BANANAS	Nature's most delicious and wholesome fruit	3 Lbs. for 25c			
Green Onions	Big bunches; 3 for	10c	Celery	Jumbo stalks	10c
Radishes	Red, big bunch	5c	Beets or Carrots	Per bunch	5c
POTATOES	Sound, mealy cookers	10 lbs. for 20c			
Buy by weight. Not by measure.	15 lbs. for	30c	60 lbs. for	$1.20	
ORANGES	216 size, sound, sweet, juicy, per doz.	30c	176 size, doz.	37c	
GRAPEFRUIT	54 size, sound, juicy, each	10c	46 size, each	11c	
LEMONS	360 size, doz.	18c	**Sweet Potatoes**	Yellow, per lb.	6c
APPLES	Winesaps, extra fine; per lb.	10c	Baldwins; a big value	3 lbs. for	20c
ONIONS	Sound, dry	5 lbs. for.. 10c	**Rutabagas**	5 lbs.	10c
Turnips	Bulk; sound	2 lbs., 5c	Carrots, bulk,	5 lbs. for...	15c
CABBAGE	Sound heads	2 lbs. for 5c	NEW CABBAGE	2 lbs. for	7c

Tilosette

The smart fabric glove

Durable as well as Dainty

Made in the U S A for men women & children

It's a FOWNES *that's all you need to know about a Glove*

Jersey Suits

Of pure wool worsted, in smartly tailored styles. Solid colors and new heather shades. Greatly reduced... **$12.95**

Kline's—Third Floor

Kline's

606-608 Washington Avenue, Thru to Sixth Street

DRESSES

Values to $20

A lot of just 30; silk and cloth materials. Be here when the doors open for one at..... **$6**

Kline's—Fourth Floor.

Remarkable Values—Very Remarkable Values—in a Great

Sale of Fiber Silk Sweaters

Also Pure Silk Sweaters

In Limited Number

$10

Worth Very Much More!

A Special Purchase!

$10 $10

See Window Display

A great underpriced sale of several hundred exquisite fiber silk Sweaters, including some of pure silk, made possible through a fortunate purchase.

Beautiful advance Summer models, in plain or fancy weaves, likewise combinations and dropstitch effects. An endless array of glorious colors, new features in sashes, belts and pockets. Suitable for street, dress and sports wear.

Coat Styles
Tuxedo and Shawl Collars
Angora Trimmed Models
Every Imaginable Color

$10 $10

Kline's—Main Floor

$25

Extraordinary!

Spring Wraps

New Spring Coats and Wraps that are extraordinary from every standpoint of style, quality and value. Distinctive models of a high type, just received.

Specially Purchased Garments! Qualities That We Know Have Had No Equal in Years, and We Firmly Believe Have Not Been Approached Elsewhere This Season at the Price

$25

Regulation models and wrappy dolman and cape-collar effects, developed of cut Bolivia, polo cloth, tricotine, twill cord, velour, silvertip and mixtures. Various lengths. Effective trimmings.

KING'S—THIRD FLOOR

STIX, BAER & FULLER

GRAND-LEADER

Tuesday—Economy Day

(No Mail or Phone Orders Filled)

Crepe Kimonos
$1.98

COTTON Crepe Kimonos, made in regular Japanese style, with flowing sleeves. Solid colors with white and colored embroidered wreath pattern. Lavender, pink, light blue and rose are the colors.
(Second Floor.)

17-Piece Tea Sets
$2.95

Teapot, sugar, cream and six cups and six saucers to the Set, of Japanese china.
Water Tumblers, decorated with lily of valley design, *set of 6, 29c*
(Fifth Floor.)

The Week of Apparel Events

QUITE worthy of places of importance on an economy page are these presentations in women's and misses' outergarments. Every garment stands out distinctively as an achievement in combining the highly desirable qualities of high-class garments with moderate prices.

Women's Spring Suits
$37.50 $47.50

THE groups of Suits at these prices accomplish great things in the way of value-giving. Splendidly fashioned of tricotine, twill or tweed—they display varying degrees of elaborateness. All are silk lined and hand tailored.

Another group of Suits that presents a wide variety of styles is priced *$27.50*
(Third Floor.)

Women's Dresses
$22.50 $39.75

A SECOND glance to make sure of the figures is the natural inclination. It is true, and better yet in every group, the styles are so interesting and the materials so desirable that the process of choosing is exceedingly difficult.

Dresses for all occasions are offered—taffetas, satins, laces, crepes and cloth.

The Dresses in this sale at *$49.75* are of supreme interest because of their individuality. (Third Floor.)

Misses' Suits & Dresses
at $45

THIS is the price for which may be purchased apparel well calculated to bring joy to the hearts of those who worship at the shrine of good clothes. It brings the opportunity to own distinctive clothes and yet feel well satisfied with the economy of your purchasing. Whatever your need, this sale will satisfy.
(Third Floor.)

The March Sale of Woolen Fabrics

WHEN beautiful Fabrics appear at exceedingly low prices, just when you are most in need of them, then do people who care about saving their pennies and dollars take notice. This selling is truly a "dollar-saving" one, for the values offered on a very generous lot of fine woolen Fabrics are most appreciable.
(Second Floor.)

The Annual Sale of Silk Hosiery

MORE than thirty thousand pairs are being offered. Silk Hosiery for men, women and children. The unusual quality of the merchandise offered and the minimum prices asked, makes it an event worthy of your attendance. (Main Floor.)

800 Untrimmed Hats
A Very Unusual Event for Economy Day—Choice, $2.50

FROM the best makers of blocked Hats in America, we purchased the surplus stocks. We are not permitted to publish their names, but you will readily recognize these Hats as being of the highest class, and remarkably low in price.

Milan hemp, plain and platted, cellophane, Batavia, Milan hemp and Batavia combined, fancy Italian straws are the materials. Off-the-face Hats, Turbans, soft platted Hats, brim Hats, fancy upturned shapes, roll Sailors—in fact, every wanted shape and color.
(Third Floor.)

Neckwear
PRETTY Collars of all descriptions, made of Swiss, organdie, lace and Georgette. White or solid colors. *15c*
(On Thrift Avenue)

Glass Table Sets
FOUR-PIECE Sets, including butter dish, sugar bowl, cream pitcher and spoon holder. *69c*
(On Thrift Avenue)

Notion Specials
Quantities Limited.

O N T Crochet Cotton; best mercerized quality; white and colors, 6 balls, *49c*

Sewing Silk in black, white and colors; 50-yard spools; Eagle brand; spool, *5c*

Cotton Tape in 24-yard rolls; good quality, *19c*

Brass Safety Pins in three sizes; 1 doz. on card, card, *5c*

Leatherette Shopping Bags, large size, *39c*

Women's Sew-on Supporters, of strong web; pair, *12½c*

Dress Shields in popular sizes; good quality; pair, *25c*

Shursnaps, best quality rust-proof dress fasteners; black or white; all sizes; card, *5c*
(On Thrift Avenue)

Silk Tassels, Each
GOOD selection of Silk and Chenille Tassels in black and various colors. Styles and sizes for fancy work, millinery and dress trimmings. *15c*
(Main Floor.)

Silver Comports
LARGE Sheffield Cake Comports, octagon shape, 6 inches high, 10 inches wide; pierced design applied on border. Bright finish. Just 50 pieces to offer. *$4.80*
(Main Floor.)

Men's Shirts
ABOUT 500 Shirts, including printed madras, sateen and percale Shirts, light and dark grounds. All sizes. *80c*
(Main Floor.)

Men's Soft Collars
VARIOUS styles, of fine pique and madras; excellent make. All sizes. *10c*
(Main Floor.)

Men's Nightshirts
MUSLIN Nightshirts of good quality; plain and feather stitch trimmed. V-shape necks. All sizes. *$1.20*
(Main Floor.)

Women's Handkerchiefs
SHEER, Silky Batiste Handkerchiefs, attractively embroidered. Finished with dainty imitation Armenian edge. *15c*
(Main Floor.)

Men's Handkerchiefs, Ea.
IRISH Linen Handkerchiefs of fine quality, medium weight; hemstitched; perfect. *50c*
(Main Floor.)

Chiffon Edges, Yard
IMPORTED Edges in white with embroidered designs closely resembling hand work. These may be used for Peter Pan collars. *69c*
(Main Floor.)

Venise Applique, Yard
IN white and bisque, white and delft blue, white and red combinations, in Teneriffe wheel designs; particularly good for trimming bridge sets, bed sets or fancy table covers. *15c*
(Main Floor.)

Toilet Specials
Dr. Cates' Cato Anti-Pyorrhea Tooth Paste (limit 2); tube, *35c*

Germicidal Toilet Soap (limit 3); 3 cakes, *50c;* or, each, *18c*

La Primera Castile Soap; made from pure oils; limit 6; cake, *11c*
(Main Floor.)

Men's Spring Derbies
ALL new Spring styles; six different models for selection; exceptionally good Hats, but slightly irregular. *$2.85*
(Main Floor.)

Men's Union Suits
"COOPER" and other makes, in Spring weight. White, gray and ecru shades, with long or short sleeves; ankle length; slight seconds. *$1.10*
(Main Floor.)

Imported Kid Gloves at $1.00 a Pair
WOMEN'S Gloves of fine imported kid, in white—one and two clasp styles; pique or overseam sewn; in all sizes. Also an assortment of fine Capeskin Gloves, in white and colors, in small sizes.
(Main Floor.)

Men's Caps
NEAT patterns, in one-piece top and eight-quarter styles. *$1.45*
(Main Floor.)

Boys' Pajamas
CHECKED nainsook two-piece Pajamas, silk frog trimmed. Cut with V-shaped neck, in sizes 6, 8 and 10 years. *$1.15*
(Main Floor.)

Lisle Stockings, Pair
FINE Lisle Hose, full fashioned, and reinforced with double soles, toes and high heels. In black. *79c*
(Main Floor.)

Children's Silk Hose, Pr.
BLACK or white shaped Silk Stockings, with lisle garter tops, heels and toes. *85c*
(Main Floor.)

Men's Cotton Socks, Pair
MADE with double heels and toes; in black and colors. *3 pairs for 50c.* *19c*
(Main Floor.)

Women's Union Suits
LIGHT-WEIGHT Cotton Suits, fashioned with tailored band at neck and arms; cuff or wide shell-trimmed knee; in white or pink. Sizes 36 to 44. *59c*
(Main Floor.)

Women's Vests
COTTON ribbed Vests with tailored band at neck and arms. Full length; slightly imperfect. *3 for 85c.* *29c*
(Main Floor.)

Children's Waists
NAZARETH knit button Waists, strongly reinforced; plenty of buttons. Sizes 2 to 12 years. *3 for $1.00.* *35c*
(Main Floor.)

Handbags
SEVERAL new styles, in brown, gray, beaver and tooled leathers. Two-pocket swagger style with block or broken bottoms; envelope style with outside flap, covered button, all-metal clasps, and single-strap handles. Some have mirrors. *$1*
(Main Floor.)

St. Patrick's Day Candies, Pound
GREEN Chips, Cuts and Jack Straws, assorted. *39c*
(Main Floor.)

Milk Chocolate Cherry Clusters, Pound
GLAZED Cherries, mixed with fine milk chocolate, and dipped into small patties. *49c*
(Main Floor.)

Chocolate Cream Layer Cake
TWO yellow layers with a delicious filling and topping of chocolate marshmallow. *28c*
(Main Floor.)

Jiffy Cuff Links, Pair
THE kind you cannot lose. They snap together, and come in a splendid assortment of color combinations and pearl. Also the "No-fuss" kind, in pearl with platinoid trimmings. For soft cuffs. *25c*
(Main Floor.)

Women's Juliets, Pair
BLACK Kid Juliets with turned soles and plain or tipped toes. *$2.75*
(Main Floor.)

Fowne's Gloves for Men at $1.00 a Pair
THESE are Fowne's best quality Doette Gloves, in gray, chamois, beaver and brown shades. They have pique and prix seams, and are splendid Gloves at this price.
(Main Floor.)

Rosary and Book of Holy Week
BEAUTIFUL Rosaries with large size imitation cut-stone beads mounted on gold-plated chain, with gold-plated scapular medal and cross. Good selection of colors. Book of Holy Week contains 332 pages, with office and triduim. Rosary without Book of Holy Week, *59c.* *79c*
(Mezzanine Floor.)

4000 Yards of Zephyr Ginghams 25c Yard
A LARGE assortment of beautiful plaids, stripes, checks and solid shades, in 32-inch width. Buying limit, 12 yards to a customer.
(Second Floor.)

Girdle Corsets
FANCY pink and white Corsets in closed-back style; made with wide elastic inserts; extremely comfortable, and ideal for slender and average figures. *$1.55*
(Second Floor.)

Girls' Knickerbockers
GOOD quality Cambric Drawers, with embroidery ruffle. Sizes 2 to 12 years. *50c*
(Second Floor.)

Boys' Sample Suits
MADE of poplin, Japanese chambray, crepe and soisette, in 2 to 6 year sizes. *$1.50*
(Second Floor.)

Girls' Spring Coats
BLACK and white Shepherd checked Coats, in belted style with square collar. Full lined. Sizes 2 to 6 years. *$4.50*
(Second Floor.)

Silk Petticoats
JERSEY tops with taffeta flounces, or all-silk Jersey in the newest street shades and black. *$4.39*
(Second Floor.)

Envelope Chemise
NAINSOOK Chemise trimmed with dainty lace and embroidery; six different models. *$1.50*
(Second Floor.)

Stamped Guest Towels
IN attractive designs for solid or eyelet embroidery; scalloped edges. *19c*
(Second Floor.)

Round Sofa Pillows
SILK-COVERED Pillows with centers of French fruit; shown in a various assortment of colors. *$1.59*
(Second Floor.)

Marseilles Bed Sets
CONSISTING of one scalloped spread with cut corners, and one scalloped bolster to match. Spread measures 86x94 inches. *$7.45*
(Second Floor.)

Linen Tablecloths, Each
BLEACHED linen damask pattern Cloths of heavy quality, woven in new oval designs. Size 2x2½ yards. *$7.50*
(Second Floor.)

Suiting Serges, Yard
ALL-WOOL chalk line stripes and stripe Serges, navy blue and black grounds. Splendid quality in 54-inch width. *$1.69*
(Second Floor.)

Bath Towels, Each
EXTRA large size bleached Terry Cloth Towels, neatly hemmed. Pink or blue colored striped borders. *38c*
(Second Floor.)

Silk Shirtings, Yard
IN a splendid range of color combinations in striped designs on white grounds. Do not discolor in tubbing. 32 to 36 inches wide. *$1*
(Second Floor.)

1800 Yards of Fine Longcloth 10 Yards, $1.25
MADE of fine cotton, soft finished, in 36-inch width. For women's and children's undergarments, and for infants' wear. Buying limit, 10 yards.
(Second Floor.)

Wool Plaids, Yard
FINE worsted quality, all-wool, in a good assortment of new plaid designs and colors. 40 inches wide. *$1.48*
(Second Floor.)

White Venetian, Yard
EXCELLENT quality, in a width suitable for petticoats, skirts, and lining purposes. Tubs well and does not discolor. 54 inches wide. *$1.25*
(Second Floor.)

Gown Taffeta, Yard
BEST quality standard Gown Taffeta in chiffon thread quality. Soft and pliable; in a deep, rich black. *$2.95*
(Second Floor.)

Silk Tricolette, Yard
PLAIN and dropstitch Tricolette in brown, navy, tan, light gray, Alice blue, old rose, amber, oyster white and beige. 36 inches wide. *$1.45*
(Second Floor.)

Switches and Transformations, Each
THREE-STEM Switches of natural wavy hair, in 24 and 26 inch lengths; also all-around transformations, mostly in medium and dark shades. Limit, 2 to a customer. *$1.25*
(Third Floor.)

Kodak Albums, Each
LOOSE-LEAF Albums, cloth bound, with gold lettering. Containing fifty leaves. *89c*
(Fourth Floor.)

Washtubs
MADE of extra heavy galvanized iron; large size, No. 3 with drop handles. *81c*
(Fifth Floor.)

Golf Bags
MADE of good quality heavy canvas, in several colors. All are leather trimmed, and have pocket for balls. Many have hood and lock. *$3.95*
(Fourth Floor.)

Imported Golf Clubs, Each
DRIVERS, Brassies and Irons, in genuine Scotch make. *$4.75*
(Fourth Floor.)

Boys' Blue Serge Suits
SPECIAL offering of 100 Suits, taken from higher priced lines. Splendid quality materials, and good tailoring. Coats are single breasted, and have good body and sleeve linings. Trousers are full lined, have belt loops and button bottoms. Sizes 6 to 18 years. *$8.95*
(Fourth Floor.)

Window Ventilators
CONTINENTAL brand; adjustable wood frames, fitted with weatherproof cloth; let in cool, fresh air without draft, dust, etc. 9 inches high, with extension to 37 inches. *59c*
(Fifth Floor.)

Grass Seed, 2 Pounds
BLUE GRASS Seed, put up in 2-pound packages. Specially adapted for lawns, terraces, etc. *45c*
(Fifth Floor.)

345 Empress of India *Indestructible Pearl* Necklaces
Choice $7.95

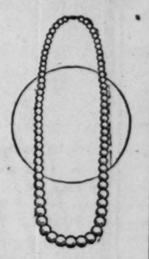

A SHIPMENT we have just received from the Orient via steamship Arabia Maru.

The luster of these Pearls is most beautiful, the graduation and individual beads most exact, they are hard to detect from genuine pearls. We guarantee them against peeling, discoloring or breakage.

Lengths are 18 to 30 inches; straight or graduated size beads, flesh or Oriental luster. Each strand comes with a solid-gold clasp.
(Main Floor.)

Electric Toasters
THE Reddy flat-top style Toaster, complete with cord and plug. *$2.98*
(Fifth Floor.)

Wall Paper, Roll
IMITATION Cretonne Papers, in a variety of colorings; new, fresh goods; a remarkable value. Splendid for bedrooms. *22c*
(Sixth Floor.)

Duplex Terry Cloth, Yard
SPECIAL offering of Duplex Terry Cloth, in reversible colorings—one color on one side, and another color on the opposite side. 36 inches wide, and perfect. Ideal for door and window draperies. *85c*
(Sixth Floor.)

Economies in the Downstairs Store

Men's Flannel Shirts
LIGHT-WEIGHT Flannel Shirts, in a mixture of wool and cotton; cut full, and made with one pocket. Shown in gray, sizes 14½ to 17. (Downstairs Store.) *$1.49*

Boys' Overalls, Pair
MADE of good quality denim in plain blue or blue with white stripes. Strongly made, with double-stitched seams and pockets. Sizes 3 to 15 years. *95c*
(Downstairs Store.)

Women's Union Suits
"COMFY CUT" neck and arms; lace trimmed knees; substantial weight cotton. *3 for $1.00.* *35c*
(Downstairs Store.)

Girls' White Lawn Dresses
at $1.98

FOR Tuesday's special offering we have a lot of Girls' White Lawn Dresses, very prettily trimmed with dainty lace or embroidery, and colored silk sash. Sizes 8 to 14 years.
(Downstairs Store.)

Boys' Union Suits
FINE ribbed Suits with short sleeves; knee length; open seat style. Sizes 24 to 34. *29c*
(Downstairs Store.)

Children's Underwaists
KNIT Waists with double rows of buttons; substantial taping over shoulder. *25c*
(Downstairs Store.)

Women's Silk Hose, Pr.
FIBER and Thread Silk Stockings in black, gray and brown; semi-fashioned, with mock seam; double soles and lisle garter tops. Slightly irregular. *49c*
(Downstairs Store.)

Children's Cotton Socks
SOLID colors, and fancy top styles; reinforced at heel and toe. *6 pairs, 85c.* *15c*
(Downstairs Store.)

Boys' Shoes, Pair
SEVERAL hundred pairs of strong Shoes for school wear. Blucher styles, in tan and black leathers. All sizes 9½ to 2. *$1.69*
(Downstairs Store.)

Plaid and Serge Skirts
Special Economy Day Feature—Priced at $4.98

THE Plaid Skirts are in plaited or gathered styles in blue or black combinations. The serges are all-wool, in plain tailored models, with trimmings of buttons and fancy pockets.

These are all especially attractive Skirts, well fitting and they are in sizes 25 to 30 waistband. (Downstairs Store.)

Women's Silk Gloves
SHORT Gloves of fine quality tricot silk, in white, black, gray, brown, mastic and navy. Double finger tips. *50c*
(Downstairs Store.)

Tuxedo Sweaters
WOMEN'S Sweaters, made of Shetland wool, in smart Tuxedo style, with brushed wool collars; shown in bright or dark colors. Also Girls' Sweaters in Tuxedo style in fancy weave, with collar and peplum trimmed in contrasting colors. *$4.50*
(Downstairs Store.)

Petticoats
MADE of cotton taffeta or silk mixture bodies, and flounces of soft taffeta in changeable colors. *$1.98*
(Downstairs Store.)

Drapery Terry Cloth, Yard
SOLID colored Terry Cloth in shades of green, brown and rose. Perfect, and cut from full bolts. *59c*
(Downstairs Store.)

Rompers
OF Amoskeag gingham, in fancy stripes. Peg-top models, suitable for small boys or girls. Sizes 2 to 6 yrs. *$1*
(Downstairs Store.)

Window Shades, Each
OPAQUE Shades, in white only. Mounted on good strong rollers; complete with fittings; size 36x72 inches. These are perfect. *59c*
(Downstairs Store.)

Curtain Scrim, Yard
CHOICE of many colored designs, with plain or allover centers; 36 in. wide; cut from full pieces. *15c*
(Downstairs Store.)

Baby Flouncing, Yard
ORGANDIE Flouncing, embroidered in effective designs. 18 in. wide. *25c*
(Downstairs Store.)

Women's Handkerchiefs, Dozen
SOFT-FINISHED Cambric Handkerchiefs, with embroidered corners and initials. Slightly imperfect. *50c*
(Downstairs Store.)

Organdie Flouncing, Yard
SHOWN in 17-inch width. Suitable for misses' frocks, or for babies' dresses. *29c*
(Downstairs Store.)

Table Oilcloth, Yard
HEAVY quality, in all white. 47 in. wide. *25c*
(Downstairs Store.)

Apron Gingham, Yard
STANDARD quality, in small blue and white checks. *12½c*
(Downstairs Store.)

Checked Nainsook, Yd.
UNBLEACHED Pajama Checked Nainsook, in 36-inch width. Lengths of 2 to 10 yards. *8c*
(Downstairs Store.)

Pink Confiners
OPEN-BACK style, in fancy pink material; made with elastic gore; sizes 32 to 42. These fit well. *29c*
(Downstairs Store.)

Women's Comfort Slippers, Pair
DULL Kid Comfort Low Shoes, with low heels. Oxford and Juliet styles, with light flexible soles. Splendid for house wear. All sizes. *$1.49*
(Downstairs Store.)

Double Eagle Stamps Tuesday

Men's Sample Hosiery

¶ Regular $1.50 and $1.75 qualities. Silk-plaited and heather lisle-ribbed half hose. In all the new plain colors and many novelty shades. Tuesday, pair..... 79c

Main Floor

Cocoanut Bonbons

¶ Our New Candy Shop offers these delicious and carefully prepared candies. Ground cocoanut centers, dipped in rich fondant creams of assorted flavors. Tuesday, pound..... 37c

Main Floor

FAMOUS

We Give Eagle Stamps and Redeem Full Books for or $2.50 in Merchandise—Few Restricted Articles

News—Welcome News—of a Pre-Easter Event—Another Matchless Famous-Barr Co.

SILK SHIRT SALE

1800 Shirts of the very highest qualities of silks, offered beginning Tuesday at . . .

¶ A Silk Shirt sale supreme! A sale typical of this splendid Men's Store, typical in the wonderful selection of Shirts presented and in the extraordinary values offered. It's the opportunity of opportunities to secure Silk Shirts for Spring and Easter wear at a price which in no way signifies the actual quality of these Shirts—Shirts which are without question the best obtainable at almost any price. Included are :

360 Shirts of Eagle Crepe de Chine
240 Shirts of Satin-Striped Jersey
360 Shirts of Satin-Striped Crepe de Chine
180 Shirts of Jacquard Silk
180 Shirts of Eagle Broadcloth
240 Shirts of Peau de Crepe
120 Shirts of Heavy White Crepe de Chine
120 Shirts of White Jersey

These Shirts were purchased from one exclusive maker. Critical men will immediately recognize their superiority in point of tailoring, finish and quality of materials. The assortment of patterns is extremely broad. Kinds that will appeal to men of all types. Conservative and fancy effects in stripes and figures on light and dark grounds. Shirts have well-shaped soft turn-back cuffs and come in all sizes from 14 to 17. Sleeve alterations will be made without charge.

Everything considered, this is the most important sale of Silk Shirts held in many months. 1800 Shirts are in the lot, and because of the extreme values we believe the greater portion, if not all, will be sold in one day.

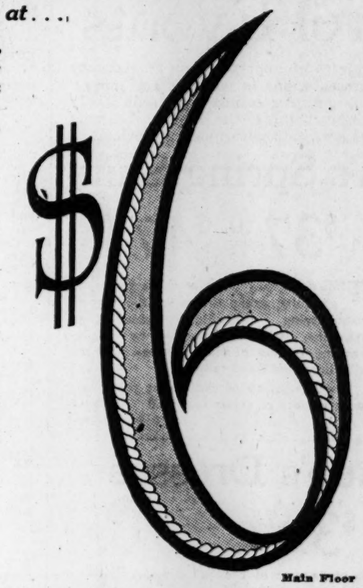

$6

Main Floor

The Silk, Wool and ton Goods Sections on the Third F Offer the Follow Specials Tuesd

Silk Pong

$1.39 Quality— Yard.... $1

¶ Heavy quality, Pongee in natural 33 inches wide and ders perfectly.

$3.50 Faille Silk

Soft faille weave, wide. Stylish Dress black, navy, brown, and white.

$2.25 Black Satin

All-silk Satin bright, lustrous finish, for separate skirts, blouses. 36 inches wide.

$1.98 Georgette $1.69

Over 20 of the best light, medium and dark Splendid wearing qua inches wide.

$3.50 Plaid Skir $2.98

Bright new Plaids of medium weight velour ferent patterns to choo 54 inches in width.

$4 Covert Cloth,

Double and twist mixtures of tan, gray a 54 inches wide and an English weave.

$2.50 Imported $1.50

Imported English Va chiffon finish, with lar prints in tinsel effects. quality.

Third Floor—Use New 7th St.

Men Who Make the Most of Their Opportunities Are Profiting by Our Purchase and Sale of

All-Wool Easter Suits

Made to Retail on the New Basis at $35, $40 and $45, Offered at

$28.00

¶ The fact that these Suits were made by the well known house of A. B. Kirschbaum & Co. will at once appeal to the man who knows clothes values. Tailored from fast-colored all-wool materials, in the new Spring single and double breasted models in dark, medium and light shades of cassimeres, cheviots and flannels—all fully guaranteed in every way. We feel that we cannot be too emphatic about the importance of this offering for seldom are clothes of such high quality offered at such an extremely low price. The man who needs a Suit or desires new Easter apparel could not be afforded a more advantageous opportunity for selection.

Society Brand Clothes

Priced on the New 1921 Basis at

$35 to $65

These Suits for young men and men who stay young are sold exclusively in St. Louis in our College Room. Only the best of Spring fabrics are employed, the tailoring is flawless, and the styles highly distinctive in single and double-breasted effects. And then there is the important fact that—when you buy Society Brand Clothes they must give complete satisfaction—or money back.

Blue Serge Suits

Unusual Values at

$38.00

The man who selects his Easter Suit from this group will be entirely satisfied. The most authentic of Spring models in single or double-breasted style. A splendid quality of fine twill close weave worsted serge is used in these suits, with sizes for men and young men.

Men's Trousers

At the Special Price of

$6.75

Made of high-grade fabrics, such as velour, fine twill flannels, velour finished cassimeres or plain blue serges. Every pair is neatly made and accurately finished—suitable to wear with Spring Suits. Sizes for men and young men—and every pair a splendid value.

Tan Gabardine Raincoats

Specially Offered at.. $28.75

Suitable for Spring wear, as a topcoat. Choice of single or double-breasted styles, with all-around belts and convertible collars. Extremely well-made, with silk lined sleeves and yokes. Only an inspection of these Coats will show what remarkable values they are. All sizes for men and young men.

Second Floor—Use New 6th or 7th St. Elevators.

Come to the Boys' Clothes Store of St. Louis for

Two-Trouser Easter Suits

"Academy Clothes" and Other Well-Known Lines Are Offered at

$14.50 to $24.50

¶ By purchasing the boys' Easter clothes here you will not only obtain the newest Spring models, but your savings will be quite pronounced. Splendid quality cassimeres, cheviots, tweeds or blue serge—in single and double breasted yokes, inverted pleats. All Suits are perfectly tailored, and both pairs of pants are full lined. In the newest Spring shades of tan, gray, green and fancy mixtures. Sizes 8 to 18.

Blue Serge Suits, $12.75

Suits of refinement for confirmation wear. Coats alpaca-lined and have belts and flap pockets. Trousers fully lined and have hip and watch pockets, belt loops and button bottoms. All sizes from 8 to 18 years.

Two-Trouser Flannel Suits, $19.50

Made of all-wool flannel—in single-breasted style. Splendidly made in new Spring models and alpaca lined. Coats have inverted pleats, flap pockets; knickers finished with hip and watch pockets, belt loops and button bottoms. Sizes 9 to 18.

Spring Reefers, $8.50 to $14.50

Blue serge, shepherd checks and other fabrics, made into the newest Spring styles. Splendidly tailored throughout and the colors the best for Spring wear. Sizes 1½ to 8 years.

Serge Middy Suits, $10

Neatly-made all-wool blue serge Middies. Have yoke back and front. Trimmed with white braid on collars and cuffs, and emblems on sleeves. All have black ties, and the trousers are full lined. Sizes 2 to 8 years.

Other novelty Suits from $7.50 to $14.50.

Second Floor—Use New 6th or 7th St. Elevators

$100,000 Rug Sale

¶ Daily continues to present unusual buying opportunities. To what a notable degree you may save will be realized by the fact that in many instances Rugs are offered at less than their wholesale prices.

$55 Axminster Rugs

Woven without seams and with a deep, rich pile. Large assortment of effective color combinations and designs. Suitable for any room. All 9x12 feet.

$37.50

$90 Cashmere Wilton Rugs

Made of best quality worsted yarns, without seams. Both patterns and colorings are extremely effective. All finished with fringed ends. 100 Rugs in this group. All 9x12 ft.

$65.00

$112.50 Wilton Rugs

$82.50

Royal Wilton Rugs, made by A. & M. Karaghusian Co. Beautiful patterns and colorings—some reproductions of Persian designs. Suitable for parlors, libraries and living rooms. All 9x12 feet.

$90 Almeda Wilton Rugs

$67.50

Made of the best quality worsted yarns in an assortment of exquisite designs and attractive color combinations. Splendid values. Size 8 ft. 3 in. by 10 ft. 6 in.

$60 Almeda Wilton Rugs

$42.50

In the very richest colorings and 6x9 feet in size. Many pretty patterns, and especially suitable for halls or small rooms.

Fifth Floor

A Splendid Offer of Attractive 26-Pi

Table Services

$14.40 Quality—Tuesday at

$10.70

¶ The quality and beauty of this silver-p Tableware is assured by the fact that Oneida Community Par Plate. The two m desired patterns of "Yale" and "Liberty" offered. Every piece bears a guarantee of years and all sets include—

Six teaspoons, six tablespoons, six knives, six forks, one sugar shell and one butter knife.

Main F

Wardrobe Trunks

$100 Value— Special at... $55

¶ Trunks of the highest grade—for either m women. Every one is full size—have plush open tops, round edges and brassed steel hard as well as excellent locking device. Covered in terlined with black fiber, with binding of very h blue fiber. All are fitted with removable sh and hat compartment.

Sixth

Living-Room Suite

$250 Value— Tuesday at... $165.00

¶ Cane and mahogany Suites, splendidly m Loose cushions add to the attractiveness of Suites, which consist of large davenport, chair rocker. Shown in blue, mulberry or taupe vel

$500 Living-Room Suites, $285

Tapestry or velour overstuffed Suites, with spring arc loose cushions. Well-constructed throughout and with hair filling. Davenport, chair and rocker.

Some 2-piece Suites at the low price of $98.50.

$400 Bedroom Suites, $275

Chippendale or Louis XVI Suites, consisting of bed, chiffonier and dressing table. Of excellent quality and fully finished walnut .

Other 4-piece Suites at the low price of $95.00.

Seventh

For Fa

Disti

¶ In order that each w Easter garments with th

Smart

In Th

$39.75

Coats of many kinds, from and Dolmans. The material ramona, velour, tricotine, tw tractive plaids. The trimming ways, and tending to emphas

Other Coats and Wra

Fashionab

Featur

$25

Here will be found the low colorings and fancy styles, a crepe, charmeuse, crepe de chi fabrics are employed in the n applied that every woman and

Other Frocks ran

Modis

Offer

$39.75

Plain tailored, semi-tailore fusion of styles. The mat velour checks and pin-stripe all finishing and trimmings e

Other Suits

F

The Ma

Decorated and G

Divided Into Th

$1.88

Included are candy jars, fruit plates, handled sandwich plates, c ladles, compotes, candlesticks, va

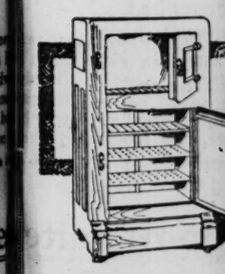

Oppo

¶ The importance of means good health. hygienic lines and are savings.

Automatic

Refrigerato

$50.95 Kind, Special ..... $52.

Refrigerators of about 1 capacity, having solid ash finished in golden oak, whi eled provision chamber an with nickel-plated hardwar door, side-icing style.

$51.95 Automatic Refr tors—same style—about ice capacity .....

Ice Chests—$18.95 to

Automatic Refrigerators leer, porcelain lined, $74 t

Automatic Refrigerators leer ..... $32.95 to

BARR CO.

Largest Distributors of Merchandise at Retail in Missouri or the West.

Lace Curtains

¶ Newly-arrived Filet and Scotch weave Curtains—in the latest designs, including plain centers, as well as allover effects. Finished with overlocked and scalloped edges. In white, ivory and beige. At, pair..... **$4.75**

Fifth Floor

$1 & $1.25 White Voiles

¶ Mercerized finish white embroidered dress voiles in a good assortment of neat designs. 38 inches wide, yard..... **75c**

Third Floor

Double Eagle Stamps Tuesday

For Feminine Fancies, We Offer Styles as Varied as They Are Beautiful in

Distinctive Easter Apparel

¶ In order that each woman and miss may dress with an individuality that will enhance her charm, we have chosen Easter garments with the most studied discrimination.

Smart Easter Coats

In Three Special Groups at

$39.75 $59.75 $79.50

Coats of many kinds, from fingertip models to the more dressy Wraps. Capes and Dolmans. The materials most fashionable for Spring are shown, such as ramona, velour, tricotine, twill cord, evora, broadcloth, polo mixtures and attractive plaids. The trimmings are of various kinds, all used in the most effective ways, and tending to emphasize the beauty of the lines. Sizes 14 to 44.

Other Coats and Wraps. Priced from ..... **$19.75 to $225**

Fashionable Easter Frocks

Featured in Three Groups at

$25 $39.75 $55

Here will be found the loveliest of Springtime models—in the most brilliant of colorings and fancy styles, as well as elegantly simple models. Taffeta, Canton crepe, charmeuse, crepe de chine, crepe satin, Georgette and other beautiful Spring fabrics are employed in the most artful ways. And the trimmings are so cleverly applied that every woman and miss will be deeply impressed. Sizes 14 to 44.

Other Frocks ranging in price from **$59.75 to $285**

Modish Easter Suits

Offered in Three Groups at

$39.75 $59.75 $79.50

Plain tailored, semi-tailored and extremely fancy models are shown in a profusion of styles. The materials are tricotine, piquetine, covert, Poiret twill, velour checks and pin-stripe suitings. The tailoring on each Suit is perfect, and all finishing and trimmings extremely neat and effective. Sizes 14 to 44.

Other Suits are priced from **$19.75 to $250**

Fourth Floor—Use New Sixth or Seventh St. Elevators

The March Sale of Dinner and Glass Ware

¶ To overlook this offering would be a lost opportunity indeed. All merchandise offered is of the highest quality—the kind that would add to the attractiveness of any table or home. And when the savings are considered the importance of this event is fully realized.

$120 Dinner Sets
100-piece Dinner Sets of Bavarian china, decorated with the popular blue border design; gold line decoration on edge of each piece. **$77.50**

$50 Dinner Sets
100-piece English semi-porcelain Dinner Sets, decorated with typical English blue border designs. **$28**

$90 Dinner Sets
Nippon china 100-piece Sets, beautifully decorated with French border design and coin gold handles. **$65**

$150 Dinner Sets
100-piece Sets of Bavarian china, in beautiful floral and ivory border designs and coin gold handles. **$105**

Dinnerware *At a Discount of* **20%**
All open-stock dinnerware, table glassware and American art pottery at a discount of 20%.

Decorated and Gold Encrusted Glassware
Divided Into Three Lots and Offered at
$1.88 $3.50 $4.95
Included are candy jars, fruit and flower bowls, cheese and cracker dishes, plates, handled sandwich plates, covered bonbon dishes, mayonnaise bowls and ladles, compotes, candlesticks, vases, etc.

Thin Blown Etched Glassware
75c to $1.25 Grades—Choice..... **50c**
Made of pure lead-brown glass, decorated in a beautiful English border design. Included are Table Tumblers, Parfait Glasses, Fruit Glasses, Grapefruit Glasses, Iced-Tea Glasses, Water Goblets, Sherbet Glasses, etc.

Fifth Floor

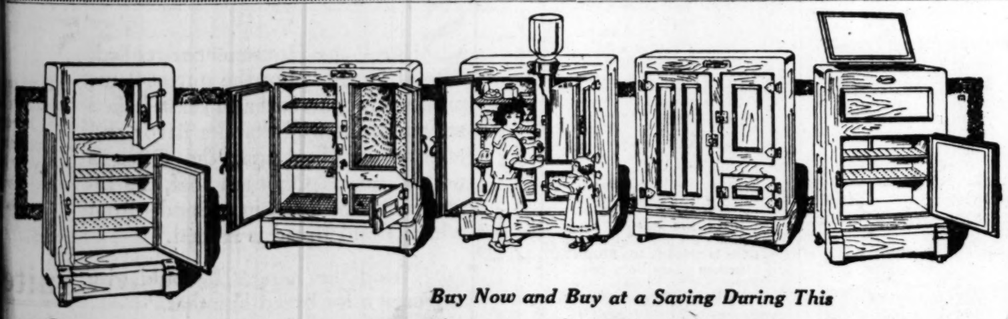

Buy Now and Buy at a Saving During This

Opportune Sale of Refrigerators

¶ The importance of a good Refrigerator is readily apparent. A good Refrigerator means good food and good food means good health. We recommend the Refrigerators offered in this sale. They are constructed along scientific hygienic lines and are economical in the amount of ice they consume. Tuesday's special prices represent substantial savings.

Automatic
Refrigerators
$59.95 Kind, Special..... **$52.45**

Refrigerators of about 115-lb. ice capacity, having solid ash cases, finished in golden oak, white enameled provision chamber and fitted with nickel-plated hardware. Three-door, side-icing style.

$51.95 Automatic Refrigerators—same style—about 85-lb. ice capacity $44.49

Ice Chests—$18.95 to $33.50

Automatic Refrigerators—side lcer, porcelain lined, $74 to $110

Automatic Refrigerators—side lcer ..... $32.95 to $91.50

Leonard Refrigerators

Three-door side icers, lined in white or blue-gray porcelain or in white enamel. Equipped with round corner shelves, ice rack and other improvements, in golden oak finish.

$71.95 Leonard Refrigerators; about 90-pound ice capacity..... $64.24

$63.95 Leonard Refrigerators—about 75-lb. ice capacity... $58.79
$39.50 Leonard Refrigerators—about 75-lb. ice capacity... $34.24
$41.50 Leonard Refrigerators—about 90-lb. ice capacity... $36.95
$44.50 Leonard Refrigerators—about 100-lb. ice capacity... $39.45
$47.95 Leonard Refrigerators—about 75-lb. ice capacity... $42.95
$57.95 Leonard Refrigerators—about 90-lb. ice capacity... $51.95

Illinois
Refrigerators
$34.95 Kind, Special..... **$30.74**

Three-door side icers, substantially constructed throughout and finished in golden oak. Provision chambers finished in white enamel and fitted with re-tinned wired shelves. Ice capacity about 70 pounds.

$39.95 Illinois Refrigerators—same style—about 100-lb. ice capacity $34.24
$44.95 Illinois Refrigerators—same style—about 125-lb. ice capacity $39.24

Leonard Refrigerators—side icer—porcelain lined—$58.79 to $186.95

Leonard Refrigerators—side icer—white enamel lined—$34.24 to $51.50

Basement Gallery

Interest Continues Unabated in the Basement Economy Store's Sixth

BIRTHDAY SALE

Which Offers Numerous Wonderful Values Tomorrow —a Partial List of Which Is Given Below

40c Iced Cake
Sunshine Cakes made of fresh eggs, cane sugar and high quality flour. 40c quality..... **30c**

Fudge Caramels, Lb.
Assorted fudge Caramels made of cane sugar, fresh creamery butter and deliciously flavored. Special, pound. **33c**

Matron's Easter Hats
Special at..... **$3.95**
¶ These Hats were specially made in smart styles which will please matrons. Of Milan hemp and very good straws, trimmed with ribbons and fruits. Tri-corner, medium brims and close-fitting shapes.

Union Suits
Men's; of the $1.00 quality. Made of ecru ribbed cotton, in the short sleeve, ankle length style. all sizes... **58c**

Union Suits
Women's 59c to 69c qualities. Of white ribbed cotton in the lace knee style. All sizes 3 garments $1. each..... **35c**

Women's Hose
Very good fiber silk Hose, with high spliced heels and cotton garter tops. All sizes in black; pair..... **25c**

$2.50 & $3 Corsets
Pink and white coutil Corsets, in low and medium busts. Lightly boned. Elastic at tops. Good range of sizes **$2.10**

Basement Economy Store

An Unequaled Birthday Sale of Women's and Misses'

Charming Easter Dresses

Special at..... **$15**

¶ Hundreds of beautiful Easter Dresses were especially purchased for this event, and they are priced exceptionally low when the quality of the materials and workmanship is considered. Moreover every garment is correctly made to reflect the very newest preferred Spring fashions.

Fashioned of high quality taffeta, crepe de chine, satin and mignonettes in a host of the authentic Spring styles. Many are becomingly trimmed with beads and embroidery in a number of beautiful effects. Colors are navy, brown and Pekin. Sizes for women and misses.

Women's Easter Coats, $19.50
Handsome Coats and Wraps in the popular wrappy, belted and loose-back effects. Tailored of wool velour, Bolivia, polo and suedine. Set off with fancy stitching and embroidery. Silk lined. Navy, tan, Pekin, brown, reindeer. All sizes.

Basement Economy Store

Profit by This Unusual Birthday Special

Women's Bloomers

98c Value.. **79c**

¶ Women's fancy flowered crepe Bloomers with elastic at waist; reinforced crotch; hemstitched ruffles; sizes 27, 25 and 29.

$1.25 Silk Camisoles, 98c
Women's Camisoles, of washable satin and crepe de chine; elaborate front or back lace yokes or embroidered fronts. All sizes.

$1.39 Muslin Gowns, 98c
Splendidly made muslin Nightgowns in the slipover style; finished with elaborate yokes and kimono sleeves.

Basement Economy Store

A Remarkable Birthday Event

2 Pants Suits

Special at..... **$8.95**

¶ These dressy Suits are made the way boys like them, in pleasing mixtures. Each Suit has two pairs of full-lined pants, which insures double wear. The coats are made in popular Norfolk style, all-around detachable belts. Shown in gray, green, blue and brown mixtures. Sizes from 6 to 17 years.

Blue Serge Suits
Special at..... **$8.95**
Boys' all-wool blue serge Suits with one pair of full-lined trousers. Sizes 7 to 18 years.

Basement Economy Store

Velour Portieres

$10.50 Value— Each.... **$6.95**

¶ Single-faced Velour Portieres, 50 inches wide, in blue, brown, light and dark green colors. Figured borders. Suitable for door or window hangings. Subject to imperfections.

Lace Curtains, $3.88
American-made Curtains which are copies of Filet, Scotch and Brussels weaves; in the wanted tints; $4.75 and $5 values.

Curtains, Set, 89c
Three-piece Colonial Curtains; consist of two side curtains and valance; neatly trimmed with lace insertions.

Basement Economy Store

$2.00 Navy Messaline, $1.59

¶ Just five pieces of 36-inch Satin Messaline with a rich soft dress finish, in navy blue only.

Voile
$1.50 Value, **98c**
Excellent quality dress Voile, 36 inches wide in corded stripe effects of plaids and stripes of contrasting colors.

Peter Pan
Special, Yard... **59c**
This well known cotton suiting is shown in twenty of the newest shades. 36 inches wide.

Crepe Shirting
$2.50 Quality, Yard.. **$1.89**
Heavy quality all-silk Crepe Shirting, 33 inches wide; stripes of the newest Spring colorings, on white grounds.

Crepe-Back Satin
$4 Quality, Yard..... **$2.98**
Good quality light weight Dress Satin with crepe back; shades of gray, brown, navy and black.

Crepe Meteor
$3 Quality, Yard..... **$1.88**
Satin-faced Crepe Meteor in pink, rose, French blue, castor, light gray, brown, navy and black, 40 inches wide.

Charmeuse
$2.75 Quality, Yard.. **$1.98**
40-inch-wide Satin Charmeuse in rich finish; shown in rose, coral, taupe, navy and black.

Basement Economy Store

Pequot Sheets

Special, Tuesday.... **$1.69**

¶ Size 81x90 inches, seamless style, with a deep, strong hem. With original mill tickets. Limit of four to a buyer.

Bed Sets, $5.98
Satin Marseilles Bed Sets, in beautiful designs, with scalloped edges. Size 77x88 inches. Bolster to match. Neatly boxed.

Towels, 37c
Double thread terry Towels with colored borders. Pure bleached. Neatly hemmed. Very absorbent. With original mill tickets.

Muslin, 15c
Bleached Muslin, 36 inches wide. Soft finish. Full pieces with original mill tickets. Limit of 10 yards to a customer.

Percale, 17c
Dress Percale, 17 inches wide. Neat shepherd checks. Tubproof colors. Full pieces. Just 2000 yards in this lot.

Organdie, 75c
Beautiful white Swiss Organdie with a permanent finish. 44 inches wide. $1.20 quality. 50 pieces in this lot.

$1.25 Damask, 69c
Two yards wide. Highly mercerized finish. Choice of a number of attractive designs. Launders nicely. Mill seconds.

Gingham, 11c
Blue and white checks and tweedie patterns. 27 inches wide. Standard quality. Full pieces with original mill tickets.

Tablecloths, $1.00
58-inch round scalloped Cloths with a mercerized finish. Shown in a number of handsome designs. Limit of 2 to a buyer.

Sheeting, 35c
Unbleached Sheeting, 81 inches wide. Will bleach in a few washings. Heavy round thread. Launders perfectly.

Basement Economy Store

A Mighty Birthday Sale of "Mill Rejects" of

Axminster Rugs

$55 Value **$37.50**

Sanford's quality, woven of excellent yarns in attractive colorings and designs; will give excellent service; size 8 ft. 3 in. by 10 ft. 6 in.; for the average-size room. Seconds.

Axminster Rugs
$66.00 Value, **$42.98**
Sanford's seamless Rugs with a deep pile and silky appearance; size 8 ft. 3 in. by 10 ft. 6 in. Chinese medallion allover effects. Seconds.

Brussels Rugs
$16.50 Value, **$8.95**
Brussels Rugs, Sloane's quality; one pattern in colors of tan, green, brown and red; dependable and lasting. 9x12 ft. Seconds.

Axminster Rugs, $13.98
Very limited quantity of the practical Rugs for use around the home; size 4½x6½ feet; seconds. $21 value.

Axminster Rugs
$75.00 Value, **$47.50**
Sanford's best quality Rugs; size 9x12 feet; woven of quality yarns in medallions, small allover and figured designs; some plain colors in the lot; size 9x12 feet; very durable and lasting; subject to imperfections.

Axminster Rugs
$62.00 Quality, **$38.95**
Sanford's seamless Axminster Rugs, size 9x12 ft., in designs and colorings appropriate for all rooms; deep pile; seconds.

6x9 Rugs, $22.95
Sanford's highest quality Rugs; size 6x9 feet; floral, medallion and Chinese designs; quantity is limited. $32 value. Seconds.

Basement Economy Store

...in Fire.

...rch 14.—...re missing ...ured as a ...royed two ...street yes... ...tilled were

For 63 years—
a safe and wholesome baby food easily prepared readily digested

Borden's
EAGLE BRAND
Condensed Milk

DELICIOUS AND REFRESHING
No game is finished right 'til thirst is quenched.
THE COCA-COLA COMPANY
Atlanta, Ga.

KONDON'S
CATARRHAL JELLY
FOR
Colds

Get a tube today. Makes your head and nose feel fine.
Easy to apply
Quick to act
20 treatment tin FREE—Write
KONDON MFG. CO.
Minneapolis, Minn.

Home Cooking
that cheers your heart and makes eating a joy is prepared on the
Willard Range
Is also a Wonderful Baker. Few makes of ranges cook your meals as well as a Willard. The more critical you are, the more you will appreciate the merits of the WILLARD RANGE.
Models from $33.00 to $89.00
W. G. WILLARD
612 Franklin Ave. St. Louis

ADVERTISEMENT.
CUT DOCTOR'S BILLS THIS WINTER
The Right Preventive Is a Simple Herb Tea

"Keep the whole family safe and well with the highly indorsed, natural remedy—Schoenfeld Kidney and Liver Tea—made from pure medicinal herbs—proved reliable by 40 years of use.
Prepare it like ordinary tea, and take one cup as needed.
Get a package for 25c at your drug store.

ADVERTISEMENT
On Road To Boneyard

I have just finished a treatment of your wonderful remedy and can say it has done wonders for me already. For the past five years I have been unable to eat any but the lightest food, and that but sparingly, as any food caused me to bloat with gas. I was reduced to a skeleton of ninety pounds, and was on the road to the boneyard. A friend in Birmingham sent me a bottle of Mayr's Wonderful Remedy, which I took, and I am sure it will entirely cure me of my trouble, judging from what it brought from me and the way I feel." It is a simple, harmless preparation that removes the catarrhal mucus from the intestinal tract and allays the inflammation which causes practically all stomach, liver and intestinal ailments, including appendicitis. One dose will convince or money refunded. Wolff-Wilson Drug Co., Judge & Dolph (3 stores), Enderis Drug Co. (3 stores), Clouzhy-Koppenbrink, Johnson Bros. Drug Co., H. C. Landers, Carondelet, Mo., AND DRUGGISTS EVERYWHERE.

CHEST COLDS
Rub Vicks over throat and chest until the skin becomes red—then spread on thickly and cover the parts with a hot flannel cloth.
VICKS VAPORUB
Over 17 Million Jars Used Yearly

COMMITTEES MEET WITH MELLON IN TARIFF CONFERENCE

Program for Revenue Legislation Formulated for Presentation to President.

By the Associated Press.

WASHINGTON, March 14.—Formulation of a definite program for tariff and internal revenue legislation confronted Republican members of the Senate Finance Committee and the House Ways and Means Committee today on meeting with Secretary of the Treasury Mellon to draft recommendations which will be submitted to President Harding.

Whether enactment of a stop-gap emergency tariff measure should be given precedence over revenue legislation was one of the questions to be decided. Although the Republican members of both committees were known to hold divergent views the drift of sentiment appeared to favor a new emergency tariff measure for the protection of agricultural interests.

CHILD DIES OF PNEUMONIA; HAD NO MEDICAL ATTENTION

A Coroner's verdict of death from bronchial pneumonia without medical attention was returned today in the case of Margaret Duenke, 4-year-old daughter of Mr. and Mrs. George Duenke, who died Saturday at 10:30 a. m. at her home, 2913 Keokuk street.

Gustave Twellman of 3135 Shenandoah avenue, a chiropractor, testified that he had treated the child for a week, trying to "adjust" her by massage and manipulation, and that on Monday he told Johannes Demler, 5910 Michigan avenue, magnetic healer, to see her. Demler testified that he gave her treatment by personal magnetism, which was exerted toward the relief of the lungs. He said she was suffering from indigestion and congestion of the lungs. He said he saw her the last time Wednesday.

HARDING ENJOYS DAY OF REST

WASHINGTON, March 14.—Wearied by a week given over largely to conferences, President Harding yesterday cast aside the cares of office and rested. The President and Mrs. Harding attended the morning service at Calvary Baptist Church and after dining with a few intimate friends as guests, strolled through the White House grounds and took a long automobile ride.

The church was filled, word having spread that Mr. Harding would attend the service and hundreds waited outside to get a glimpse of the chief executive.

Dr. J. Stanley Durkee, president of Howard University, occupying the pulpit, expressed the belief both in his prayer and sermon that the nations of the world, including "distraught Russia," would come to a common understanding, insuring perpetual peace.

SENTENCED TO REFORMATORY

George P. Gearhart, 18 years old, of 346 North Spring avenue, was sentenced to five years in the Boonville reformatory today upon his plea of guilty to a charge of robbery in the first degree. A sentence of five years in the penitentiary was commuted because of his youth.

Gearhart on last Dec. 28 robbed Louis Silver of 4182 Delmar boulevard of $85 near his home.

HOUSE AMENDS BANK BILL

Special to the Post-Dispatch.

JEFFERSON CITY, March 14.—The House today defeated an attempt to confer upon the State Bank Commissioner power to refuse to grant certificates of incorporation to new banks for which he could see no "public necessity" by striking a provision conferring that authority out of a bill passed by the Senate.

The bill, drawn by Senator Bennett of Dallas County and approved by State Bank Commissioner Hughes, then was returned to the informal calendar by Representative Kyle, who handled it in the House.

MOTHER SUES FOR ANNULMENT

Mrs. V. Mallm of 2739 Allen avenue, today filed suit in Circuit Court to annul the marriage of her daughter, Virginia D. Carpenter, 16, to Hillard L. Carpenter, 19, of 3800 Shaw avenue, a clerk in the railway mail service. They were married last Feb. 14, but the mother declares it was without her consent and that they did not subsequently live together.

'MODERN MENACES TO MODESTY'

The Rev. William Agnew, editor of the Queen's Work, a Catholic publication, preached last night at St. Francis Xavier's Church, Grand avenue and Lindell boulevard, on the subject: "Some Modern Menaces to Modesty and Some Aids." He summed up his observations as follows:

"Hence, my brethren, it is a deadly sin and a social menace to follow an aroused tendency to impure pleasure. Theaters which specialize in the presentation of grossly suggestive scenes are a menace to moral health and social decency. Any style of dress which by its indelicate exposures subjects the casual beholder to the necessities of combating tendencies toward impurity in thought or deed is a social and a moral menace and those who unnecessarily adopt it while conscious of its impropriety cannot be without moral blame."

Two Held in Murder of Aged Man.

SPRINGFIELD, Mo., March 14.—"Gip" Webster, 17 years old, and Sam Baird, 24, are under arrest at Galena, Stone County, in connection with the fatal shooting of James Crabtree of Galena. Crabtree, 71, was shot when he resisted efforts of two men to rob him of $500 which he had drawn from the bank a few hours before. Bloodhounds followed a trail from the scene of the crime to the home of Webster. The Webster boy is said to have implicated Baird.

TEAMSTER FOUND DEAD IN ALLEY

James O'Connell, a teamster, 37 years old, 4734 Ashland avenue, was found dead at 8:30 o'clock last night in an alley east of Taylor avenue between Maffitt and Kennerly avenues.

Police were told that he had been in a saloon at 2700 North Taylor. In a rear room they found what they said was moonshine whisky. The proprietor, Frank Lenceski, and his wife, Mary, and four men who were in the place were arrested. An inquest will be held today.

Big Extra Daily Specia's
ALL
Saint Patrick's Week
AT
MOTHER GOOSE SHOP
All day TUESDAY, MARCH 15, 1921, right straight from Mother Goose's own ovens. Will come piping hot.
CHERRY PIES
48c Each
Great big, thick, juicy Cherry Pies. Good beyond description. The crust of soft winter wheat's finest pastry flour and pure, sweet shortening. Filled to the bulging with luscious cherries, ripened in the warm sunshine of the San Leandro Valley—in that part of California that lies abreast of the Japanese current. These Pies are the extreme in the art of baking and represent unprecedented value.
ON SALE ALL DAY TUESDAY
Other St. Patrick's Week Specials to Be Announced Later
Special Luncheon, 11-3, 75c Special Supper, 5-8, $1.00
DAILY SPREADS ALSO AT OUR FOUNTAIN
MOTHER GOOSE SHOP
Exclusive Candies and Confections Seventh and Olive

Send for Free Recipe Book
28
One pound equals a basketful
One pound of King's Beans is dehydrated from ten pounds of Oregon Green Pod Stringless Beans. Think what a treat to have them now in "out-of-season" days.
KING'S
DEHYDRATED
stringless beans
Require only soaking to refresh them to their original full-flavored succulence. Order from your grocer.
Try also King's Apples, Prunes, Peaches, Loganberries, Cherries, Apricots, Pears, Spinach, Squash, Soup Vegetables
KING'S FOOD PRODUCTS CO. - Portland, Oregon, U. S. A.

Scruggs-Vandervoort-Barney
Store Hours: Daily, 9 to 5:30; Saturday, 9 to 6 Olive and Locust From Ninth to Tenth

A Sale of 16,064 Men's Soft Collars
Beginning Tomorrow

SPRING 1921 sample line, of the largest collar manufacturer in the world, and offered in this event at about one-half price.

Being samples, some of them are somewhat soiled. Many have been washed, which insures absolute correctness in sizes. There are many Silk Collars in the lot—also plain pique, poplins, tension Rep, fancy pique, imported English pique and many others.

10,004 Collars
Regularly 25c, including fancy striped madras; sale price, dozen $1.50
6 for 75c

3456 Collars
Regularly 35c and 40c, including some fancy striped silk; sale price, doz. $2.00
6 for $1.00

2604 Collars
Regularly 50c and 65c, sale price, dozen $2.50
6 for $1.25

In this lot a small number of discontinued style and broken size assortment, from our own stock.
Men's Furnishing Shop—First Floor.

Home Furnishing Week
—features an unusual selection of Summer Furniture. This shop has been greatly enlarged since last season, as has every other section of the Furniture Shops. We have taken additional space on both Fifth and Sixth Floor, so that our Furniture showing is now better than it has ever been before, and you will find prices decidedly lower than for several years in the past.
Floorcoverings, both domestic and Oriental Rugs, as well as Carpets and Linoleums, are offered at attractive prices during this Home Furnishing Week.
Scotch Holland Shades—a Shade you know to be one of the best made, durable, will not crack or break, yet you can buy Tuesday and Wednesday at 25% to 35% savings

Easter Apparel
should be foremost in your thoughts, if you have not already supplied yourself with a Spring suit, frock, wrap, hat and all the other necessary articles for your Spring wardrobe.
The Third Floor Shops have never had a larger nor more complete stock than today, and the prices are decidedly lower than for several seasons past.

Silk Gloves in Fashionable Lengths for Spring and Summer
MOST women prefer cool, washable Silk Gloves for Spring and Summer wear and selections this season are most varied, offering the stylish elbow lengths, as well as strap wrist and two-clasp lengths in navy, beaver, gray, brown and black. Prices are moderate.
Glove Shop—First Floor.

A New Showing of Ostrich Feather Fans for After-Lenten Festivities
ALL the new shades are lovelier than ever and will add just that charming and graceful touch to your costume which is needed for completeness. Prices range from $10 to $35
Fan Shop—First Floor.

A New Showing of Genuine Tooled Leather Bags
—has recently been received and every woman knows their smartness for street or travel. Complete your suit costume with one of these handsome bags. Priced $17.50 to $40
Bag Shop—First Floor.

Special Values in Good Furniture
Four-Piece Bedroom Suite of brown mahogany, reduced from $342 to $205. This brown mahogany suite consists of dresser, davenport, full sized paneled bed and three mirrored dressing table.
Three-Piece Bedroom Suite of circassian walnut, reduced from $240 to $185. A large Colonial dresser, chiffonier with mirror, full size paneled bed, with roll edge effect for $185.
Three-Piece Bedroom Suite of golden oak, reduced from $154 to $105. This set consists of large oak dresser, chiffonier, full sized bed.
Ten-piece Dining-Room Suite of American walnut, reduced from $656 to $495. This suite consists of large sideboard, china cabinet, extension table, serving table, five side chairs and one armchair.
Four-Piece Dining-Room Suite of golden oak, reduced from $309 to $197. A serving table, china cabinet, extension table and buffet complete this suite.
Three-Piece Living Room Suite, reduced from $250 to $197. This handsome suite consists of large davenport, chair and rocker, fitted with loose spring cushion seats and welted back. It is upholstered in fine tapestry.
Furniture Shop—Fifth Floor.

In the Vandervoort Music Hall
Tomorrow, 2:00 P. M.
Violincello Recital
3:00 P. M.
A Matinee Musicale

Just Received and Shown for the First Time This Spring New Embroidered Serges
THIS is a very smart collection of handsomely embroidered Serges—any which you would choose would make a fashionable frock. A fine quality Serge, elaborately embroidered in self color, navy and gray, navy and red, navy and gold; also brown Serge in self tone. 42 in. wide, a yard $5, $6 and $7.50
Woolen Goods Shop—Second Floor.

Stationery—Different and Distinctive Recently Received From Paris
BOND and linen, with beautiful lined envelopes, in many colors and designs.
Correspondence cards and papers suitable for men, women and children, will be found here. It is priced from 50c to $2.00
Stationery Shop—First Floor

Cable Marquisette—49c a Yard
Of extra quality with heavy double thread running each way, a very serviceable curtain material, 38 inches wide. In white, ivory and ecru.
Drapery Shop—Fourth Floor.

Plain Drapery Fabrics, $1.85 Yard
Reduced From $3.00
Over 1000 yards of 50-inch light-weight Drapery Fabrics, in iridescent shades of rose, blue, brown, green, mulberry, etc., have been reduced for this event.
Drapery Shop—Fourth Floor

New Marquisette—a Yard, 45c
New mercerized Marquisette, in filet weaves with drawnwork borders, are offered in beige, white, ecru and cream; a yard 45c
Drapery Shop—Fourth Floor.

Tomorrow—Three Special Values in Sewing Machines
THESE Machines are new and complete with all necessary attachments; guaranteed for ten years.

The Aviator $44.00

The Excello $39.20

Our Special $36.40

Your old machine will be taken in exchange on a new Free Machine. Be sure and investigate our Club Plan.
Sewing Machine Shop—Second Floor.

Basement Shops for
Economy in Women's and Children's Shoes
HIGH Louis Heels; pretty plain pump, in dull kid or patent leather, or a patent kid two-eyelet tie, at a pair $5.00
Complete line of military and Cuban styles for sports wear or walking, in brown kid with two-strap, brown kid with one-strap or plain tan calf, Pump, with welted sole, at $5.00
Black Kid Pumps with welted soles and neat buckles; have Cuban or Louis heels; a good range of sizes. Brown kid vamp with brown kid quarters $5.00
Black Kid Oxfords with Cuban heels and White Oxfords trimmed in tan $5.00
Broken Lots of High Shoes will be found on the table priced from, a pair $1.39 to $3.95
Shoe Shop—Basement.

Hand Luggage Reasonably Priced
Black Enamel Hat Boxes—Light in weight, and easily carried; from 2 to 6 hats may be accommodated, pockets for veils, others with pockets for shoes. $9.75 to $24.00
Light Weight Enamel Suitcases—These are made of heavy moleskin, with reinforced corners, brass bolts and locks. Two leather straps surround the case which is fitted with tray and is cretonne lined.
Week-End Suitcases in 24, 26, 28 and 30 inch sizes. They are made of heavy moleskin with large roomy tray, divided with hat compartment. The ends are reinforced with leather.
Traveling Bags of Cowhide leather. These light weight Bags are silk lined, they have three pockets and sewed-in frame, brass bolts and locks. $18.75
Luggage Shop—Second Floor

OLD King Cole
Was a sorry old soul
Till his housekeeper bought Bond Bread
Then he cried full of mirth:
"Here's a bread that is worth
Twice as much as the crown on my head."

A crown for a loaf of "Bond"

TAKE a chap like Old King Cole. He was a fine fellow—jolly and merry. And he liked to eat. Even his crown didn't mean so much to him as the joy of good-living.

THIS is what happened in his house one day: The Royal Housekeeper said—

"Your Highness—from now on—for every meal—and between meals, thou wilt have Bond Bread instead of that hard-tack we have been serving Your Majesty."

"And what may Bond Bread be?" King Cole asked.

"SIRE," the Housekeeper replied, "Bond Bread is but the purest flour, milk, salt, sugar, lard and yeast, baked so wondrous well that its flavor and texture are like unto the Queen's pound cake. On each loaf, the ingredients are listed in a Bond—from which Bond Bread is named."

"Ah!" said the King, "I would give my crown for bread like that."

Knowing Bond Bread as you do, wouldn't you be glad to give your Crown for it, too—if you were old King Cole?

Bond Bread
General Baking Company

Blue Bird Specials

Nugents — The Store for ALL the People

Nugents — The Store for ALL the People

THE Special Prices Quoted on Blue Bird Day Specials Are for Tuesday Only. After Closing Time—5:30 P. M.—the Regular Prices Will Again Prevail. Make This Your Shopping Day and Save.

Blue Bird No. 65.890—Tuesday Only.
$4.39 Petticoats
Women's. Silk jersey and taffeta; fancy flounces; suit shades. $3.65

Blue Bird No. 65.891—Tuesday Only.
$6.50 Boudoir Lamps
Metal base, in white and bronze finish; 8-inch silk shade. $5.25

Blue Bird No. 65.892—Tuesday Only.
$1.75 Candle Holders
Fancy composition, in polychrome effect. $1.20

Blue Bird No. 65.893—Tuesday Only.
Boys' $1.50 Caps
Spring weights and colors. $1.20

Blue Bird No. 65.894—Tuesday Only.
Boys' $1.48 Hats
Cloth Hats, in Spring patterns. $1.15

Blue Bird No. 65.895—Tuesday Only.
$13.50 Bed Sets
Marseilles; large size, scalloped edges. $11.00

Blue Bird No. 65.896—Tuesday Only.
75c Sateen
Plain colors; 36 inches wide. 55c

Blue Bird No. 65.897—Tuesday Only.
$13.50 Percolators
Rochester brand electric Percolators, in nickel finish, with automatic safety device. $11.50

Blue Bird No. 65.904—Tuesday Only.
$2.25 Crepe Melrose
42-inch, all-wool; want- $1.90

Blue Bird No. 65.905—Tuesday Only.
$3.75 Epingle Suiting
50-inch, all-wool, medium weight; for suits, skirts or dresses; wanted shades. $3.10

Blue Bird No. 65.906—Tuesday Only.
$1.50 Crepe Granite
42-inch, all-wool, hard finish; Spring weight; wanted shades. $1.20

Blue Bird No. 65.907—Tuesday Only.
$3.50 Crepe de Chine
40 inches wide, new Spring colors, pink, flesh and ivory. $2.90

Blue Bird No. 65.908—Tuesday Only.
$3.98 Chiffon Taffetas
40 and 36 inch; new Spring shades and black. $2.90

Blue Bird No. 65.909—Tuesday Only.
$2.98 Skirting Satins
40-inch, woven stripe effect; white or ivory. $2.25

Blue Bird No. 65.910—Tuesday Only.
$1.98 Chiffon Taffeta
Yard wide; navy blue only. $1.50

Blue Bird No. 65.911—Tuesday Only.
$7.50 Ice Tea Set
Seven-piece cracked glass; fancy covered jug and size 14-oz. tumblers. $6.00

Blue Bird No. 65.954—Tuesday Only.
New Easter Suits

Regularly $49.50—Blue Bird Day Price
$43.00
A wonderful assortment of the season's newest Spring models, smartly fashioned of fine quality materials in box coat styles, ripple models and straightline effects. Handsomely silk lined. Sizes for misses and women.
(Second Floor—Nugents.)

Blue Bird No. 65.898—Tuesday Only.
$1.25 Printed Voile
Colored grounds with printed patterns; 36 inches wide. 90c

Blue Bird No. 65.899—Tuesday Only.
50c Tissue Gingham
In plaids and stripes; 32 inches wide. 40c

Blue Bird No. 65.900—Tuesday Only.
39c Dress Gingham
In plaids, stripes and plain colors; 32 inches wide. 30c

Blue Bird No. 65.901—Tuesday Only.
$6.75 Tricotine
54-inch, all-wool, close twill, good weight, wanted shades. $5.50

Blue Bird No. 65.902—Tuesday Only.
$3.00 French Serge
54-inch, all-wool, double warp, Spring weight, wanted shades. $2.60

Blue Bird No. 65.903—Tuesday Only.
$2.50 Shepherd Checks
46-inch, serge weave, in three popular size black and white checks. $2.10

Blue Bird No. 65.912—Tuesday Only.
$1.50 Sugar & Cream Set
Heisey glass; handsome pattern. $1.10

Blue Bird No. 65.913—Tuesday Only.
60c Kitchen Tumblers
Heavy pressed; horseshoe brand; dozen. 40c

Blue Bird No. 65.914—Tuesday Only.
$2.00 Guest Set
Heisey glass; consisting of jug and tumbler. $1.30

Blue Bird No. 65.915—Tuesday Only.
$19.00 Dinner Set
50-piece matt gold handled; 60in gold borders. $14.00

Blue Bird No. 65.916—Tuesday Only.
$1.75 Laundry Irons, Set
Mrs. Potts' style; nickel-plated; three irons, handle and stand. $1.40

Blue Bird No. 65.917—Tuesday Only.
$1.69 Poultry Wire
Roll 50 lineal feet, three feet high; galvanized after weaving. $1.45

Blue Bird No. 65.918—Tuesday Only.
$3.00 Wash Boilers
No. 8 heavy copper bottom, stationary wood handles, rim, dome-shaped covers. $2.20

Blue Bird No. 65.919—Tuesday Only.
$1.50 Varnish Stains, Qt.
"Agatite," Campbell's best grade for floors and furniture. $1.30

Blue Bird No. 65.920—Tuesday Only.
$2.30 Percolators
"Viko" aluminum paneled Coffee Percolators; 9-cup size. $1.75

Blue Bird No. 65.948—Tuesday Only.
$7.95 Blouses

Tie back effects in Georgette crepe and crepe de chine. Some lace and net trimmed. ¾ sleeves. Various shades and styles,
$6.55

Blue Bird No. 65.921—Tuesday Only.
$1.25 Garden Tools
Shovels and spades, with D handles, steel blades. 90c

Blue Bird No. 65.922—Tuesday Only.
19c Toweling
16-inch bleached, part linen. 15c

Blue Bird No. 65.923—Tuesday Only.
$10.75 Dinner Napkins
22x22-inch pure linen. $8.50

Blue Bird No. 65.924—Tuesday Only.
$3.25 Tablecloths
64x71-inch, mercerized patterns, circular patterns. $2.75

Blue Bird No. 65.925—Tuesday Only.
$3.25 Table Damask
70-inch pure linen; bleached. $2.75

Blue Bird No. 65.927—Tuesday Only.
39c White Batiste
40-inch, white mercerized. 30c

Blue Bird No. 65.928—Tuesday Only.
$1.00 White Swiss
31 inches wide; dots or checks. 75c

Blue Bird No. 65.929—Tuesday Only.
$1.00 White Skirting
36-inch, in stripes or plaid. 75c

Blue Bird No. 65.930—Tuesday Only.
25c Sewing Machine Belts
Leather Belts, 69 inches long. 20c

Blue Bird No. 65.931—Tuesday Only.
$1.50 Sanitary Apron
Kleinert's Gem Apron, gum rubber, nainsook covered. $1.20

Blue Bird No. 65.932—Tuesday Only.
$1.00 Hair Brush
Prophylactic; white bristle, aluminum face, wood back. 75c

Blue Bird No. 65.933—Tuesday Only.
$3.25 Perfume
Houbigant's celebrated French Ideal odor. $2.75

Blue Bird No. 65.934—Tuesday Only.
$2.50 Buffer
Ivory White Buffer; in ivory white holder; French pattern. $1.90

Blue Bird No. 65.935—Tuesday Only.
$1.00 Pins
Set in beautiful white and colored rhinestone 75c

Blue Bird No. 65.936—Tuesday Only.
75c White Rosary
In lined box; guaranteed to wear ten years. 50c

Blue Bird No. 65.937—Tuesday Only.
$3.98 Handbags
Moire silk, large roomy pouch shape, with center coin purse. $2.95

Blue Bird No. 65.938—Tuesday Only.
$6.98 Boston Bags
Black finish, guaranteed genuine cowhide, well built, in 13, 14 and 15 inch sizes. $5.25

Blue Bird No. 65.956—Tuesday Only.
Women's $4.75 Hose

$4.10
Lace boot effects. Black, brown and white. Sizes 8½ to 10,

Blue Bird No. 65.939—Tuesday Only.
$16.95 Dress Trunk
Fiber covered, 34-inch size; straps all around. $14.00

Blue Bird No. 65.940—Tuesday Only.
$1.75 Kodak Book
Contains 50 pages size 10x12; flexible back. $1.40

Blue Bird No. 65.941—Tuesday Only.
$1.25 Postcard Book
Brown leatherette back, holds 200 cards. 95c

Blue Bird No. 65.942—Tuesday Only.
$2.00 Stationery
Crane's linen lawn, white and colors; fancy tissue lined envelopes; 24 sheets and 24 envelopes. $1.40

Blue Bird No. 65.943—Tuesday Only.
39c Cluny Lace
Five inches wide, in open designs suitable for scarfs. 30c

Blue Bird No. 65.944—Tuesday Only.
$4.50 Kid Gloves
Two-clasp Trefousse, embroidered backs; black, white and colors. $3.90

Blue Bird No. 65.945—Tuesday Only.
$1.95 Silk Hose
Women's. Several shades of gray; lisle garter tops; sizes 8½ to 10. $1.60

Blue Bird No. 65.946—Tuesday Only.
$1.00 Silk Hose
Men's Half Hose; black and colors; sizes 8½ to 11. 75c

Blue Bird No. 65.947—Tuesday Only.
$1.00 Lisle Hose
Women's. Mercerized, black, full fashioned; sizes 8½ to 10. 75c

Blue Bird No. 65.949—Tuesday Only.
Men's 69c Drawers
Elastic seams; genuine Pepperel drill; sizes 32 to 42. 50c

Blue Bird No. 65.950—Tuesday Only.
$2.50 Union Suits
Men's balbriggan; white and ecru; long and short sleeves; ankle length; sizes 34 to 42. $2.10

Blue Bird No. 65.951—Tuesday Only.
$2.25 Union Suits
Women's. Pandora three-piece; extra size. $1.75

Blue Bird No. 65.952—Tuesday Only.
$8.50 Chemise
Women's Envelope Chemise of Italian silk. Fancy trimmed. $7.00

Blue Bird No. 65.953—Tuesday Only.
$3.50 Vests
Women's embroidered Italian silk, in pink and white. $2.90

Blue Bird No. 65.955—Tuesday Only.
$19.50 New Spring Skirts
Attractive plaids, featuring box, side and combination pleats; sizes 26 to 34. $15

Blue Bird No. 65.959—Tuesday Only.
$8.95 Comforts
Wool filled, full size, deep borders. $7.00

Blue Bird No. 65.960—Tuesday Only.
$6.95 Feather Pillows
Covered with art or striped ticking; 20x27 inches; pair $5

Blue Bird No. 65.961—Tuesday Only.
$16.00 Mattresses
Full size, 50-lb. all-cotton layer felt; roll edge; won't lump or pack. $13.75

Blue Bird No. 65.926—Tuesday Only.
$1.00 Table Damask
70-inch bleached; floral patterns. 75c

Blue Bird No. 65.962—Tuesday Only.
$14.50 Sanitary Couches
Combination style, size 4x6 ft. Full coil spring bed, drop sides. $11.00

Blue Bird No. 65.963—Tuesday Only.
$12.00 Umbrellas
All silk covers; black an colors; fancy bacalite ring and leather strap handles. $8.00

Blue Bird No. 65.964—Tuesday Only.
$12.50 Trimmed Hats
Women's dressy and tailored styles; all good colors. $9.50

Blue Bird No. 65.965—Tuesday Only.
$18.50 Spring Millinery
Latest styles and finest materials; for dress or street wear. $14.75

Blue Bird No. 65.966—Tuesday Only.
Children's $7.50 Hats
Splendid quality Milan with band and long ribbon streamers. $6.00

Blue Bird No. 65.967—Tuesday Only.
89c Middy Ties
Three-cornered silk, with corded finish. 70c

Blue Bird No. 65.968—Tuesday Only.
$2.50 Venise Vestees
Panel style, collar to match. $2.10

Blue Bird No. 65.969—Tuesday Only.
$14.75 Marabou Scarfs
Full down, ostrich trimmed. $11.00

Blue Bird No. 65.970—Tuesday Only.
49c Ribbon
Plaid silk, suitable for hair bows and sashes. 35c

Blue Bird No. 65.971—Tuesday Only.
59c Tapestry Ribbon
Floral design; suitable for bags, vestees and sashes. 45c

Blue Bird No. 65.972—Tuesday Only.
59c Handkerchiefs
Women's all linen, Armenian lace edge. 45c

Blue Bird No. 65.973—Tuesday Only.
75c Handkerchiefs
Men's Irish linen Handkerchiefs, Longfellow initial. 60c

Blue Bird No. 65.974—Tuesday Only.
85c Stamped Towels
Assorted embroidery designs; hemstitched for crocheting. 60c

Blue Bird No. 65.975—Tuesday Only.
$12.95 Luncheon Set
Thirteen-piece all linen hand-embroidered Madeira Luncheon Set. $9.00

Blue Bird No. 65.976—Tuesday Only.
$1.25 Ouija Boards
The entertaining fortune teller. Large size..... 95c

Blue Bird No. 65.977—Tuesday Only.
$57.50 Baby Carriage
High grade, genuine reed body and hood; reversible gear; Pullman or gondola style. $50.00

Blue Bird No. 65.978—Tuesday Only.
75c Congoleum, Sq. Yd.
Gold Seal; wide range of patterns and colorings; two and three yards wide. 55c

Blue Bird No. 65.979—Tuesday Only.
$4.95 Grass Rugs
6x9-ft. Japanese Grass Rugs in assorted patterns and colorings. $3.80

Blue Bird No. 65.980—Tuesday Only.
$32.95 Rugs
12x15-ft. wool and fiber Rugs in beautiful patterns and colorings. $27.00

Blue Bird No. 65.981—Tuesday Only.
$2.95 Drapery Velour
50 inches wide; colors are rose, blue, brown, green and mulberry. $2.30

Blue Bird No. 65.982—Tuesday Only.
$8.50 Curtains
Filet net and Irish Point; white and ivory color. $6.50

Blue Bird No. 65.983—Tuesday Only.
$1.25 Sunfast Drapery
36 inches wide; shown in a splendid range of patterns and colors. 90c

Blue Bird No. 65.984—Tuesday Only.
$1.25 Curtain Nets
Filet and Scotch weaves; white, ivory and Arabian color. 95c

Blue Bird No. 65.985—Tuesday Only.
98c Gertrudes
Flannelette; button on shoulder, triple scalloped bottom; infants' size. 75c

Blue Bird No. 65.986—Tuesday Only.
$2.95 Dresses
Children's Patay rompers, creepers and panty Dresses of schoolday cloth or crepe with white bands stitched in black. $2.20

Blue Bird No. 65.987—Tuesday Only.
$1.50 Colored Dresses
Girl's. Solid colors, plaids and checks; sash or belt models; 2 to 6 years. $1.10

Blue Bird No. 65.988—Tuesday Only.
$5.00 Corset
Low bust, self stripe pink coutil, long hip; size 21 to 30. $4.00

Blue Bird No. 65.989—Tuesday Only.
$4.50 Corsets
Front lace, of pink coutil, low bust, long hip. $3.90

Blue Bird No. 65.990—Tuesday Only.
$4.95 Gowns
Hand-embroidered Philippine Gowns, with scallops and eyelets. $3.80

Blue Bird No. 65.991—Tuesday Only.
$4.85 Chemise
Wash satin Envelope Chemise, trimmed with lace or crepe de chine; tailored style. $3.90

Blue Bird No. 65.992—Tuesday Only.
$2.88 Bloomers
Wash satin, elastic waist, double elastic at knee. $2.10

Blue Bird No. 65.993—Tuesday Only.
$4.95 Kimono
Women's figured crepe; in coat style and straightline model. $3.95

Blue Bird No. 65.994—Tuesday Only.
$1.00 Silk Neckwear
Men's. Slipeasy satin band, brocaded Persian and diagonal effects. 75c

Blue Bird No. 65.995—Tuesday Only.
$1.45 Pajamas
Men's. Soft finished percale; all sizes A to D. $1.15

Blue Bird No. 65.998—Tuesday Only.
Men's $35 Suits

Gray pin check worsteds and gray plaid cassimeres in single-breasted styles. Sizes 34 to 44—
$28.50

Blue Bird No. 65.996—Tuesday Only.
Men's $2.00 Shirts
Madras, with woven colored stripes, also mercerized materials and sateen; all sizes 14 to 17. $1.60

Blue Bird No. 65.997—Tuesday Only.
$1.65 Union Suits
Men's. Athletic style; made of crossbar nainsook; elastic back; sizes 34 to 46. $1.25

Blue Bird No. 66.000—Tuesday Only.
$1.49 Knickers
Boys'. Mixtures and stripes; sizes 8 to 18. $1.10

Blue Bird No. 66.001—Tuesday Only.
$1.00 Gem Razors
Complete with six blades. 75c

Blue Bird No. 66.002—Tuesday Only.
40c Absorbent Cotton
J. & J. 8-ounce package sterilized Cotton. 35c

Blue Bird No. 66.003—Tuesday Only.
$5.00 High Shoes
Women's. Comfort Shoes in black kid, tip and plain toes. $4.25

Blue Bird No. 66.004—Tuesday Only.
$12.00 Brogue Oxfords
Women's. Black and tan Russia calf. $9.00

Blue Bird No. 66.013—Tuesday Only.
Boys' 58c Blouses
Collar attached style. Sizes 8 to 15. 50c

Blue Bird No. 66.014—Tuesday Only.
$7.45 Trousers
Men's all wool. Fine serges, worsteds and cassimeres. All sizes. $6.50

Blue Bird No. 66.015—Tuesday Only.
6c Kitchen Klenzer, Can
Large sifter top cans. Limit six to a customer. 4½c

Blue Bird No. 66.016—Tuesday Only.
$1.95 House Dresses
Women's gingham and percale; fitted styles and loose models, in large assortment of colors and styles, and nurses' stripe gingham Dresses included. $1.50

Blue Bird No. 66.017—Tuesday Only.
$4.95 House Dresses
Women's. Made of fine zephyr gingham, trimmed with organdie collar and cuffs and set-in fronts. $3.95

Blue Bird No. 66.018—Tuesday Only.
$2.98 Pumps
Sailor tie Pumps in black kid, Goodyear welted soles; all sizes 11½ to 2. B., C and D widths. $2.25

Blue Bird No. 66.019—Tuesday Only.
$3.98 Satin Crepe
40-inch. New Spring colors, ivory and black. $3.10

Blue Bird No. 65.958—Tuesday Only.
Coats and Wraps

Regularly $45—Blue Bird Day Price
$38.50

Smart wrappy Coats in sport models and cape effects. Tailored of good quality materials and full silk lined. Embroidery, stitching and buttons embellish them. Sizes for misses and women.
(Second Floor—Nugents.)

Blue Bird No. 66.005—Tuesday Only.
$5.00 Shoes
Boys' low and high tan English and high black English or tan round toe bluchers. $3.90

Blue Bird No. 66.006—Tuesday Only.
$8.00 Low Shoes
Men's tan English and black kid, medium toe; all sizes. $6.90

Blue Bird No. 66.007—Tuesday Only.
50c Fringe Trimming
One inch wide, in dark colors. 35c

Blue Bird No. 66.008—Tuesday Only.
$7.50 Chest Silverware
26 pieces, Sheffield, plated. Fancy lined chest. $6.00

Blue Bird No. 66.009—Tuesday Only.
$6.50 Pyrex Pie Plate
Mounted in fancy pierced Sheffield plated frame. $5.00

Blue Bird No. 66.010—Tuesday Only.
$25.00 Easter Dresses
A most interesting assortment of newest Spring styles, featuring all the popular shades and trimming features. Sizes for women and misses. $20.00

Blue Bird No. 66.011—Tuesday Only.
$3.00 Cloth Hats
Men's. New Spring patterns; all sizes 6¾ to 7¾. $2.40

Blue Bird No. 66.012—Tuesday Only.
$3.98 Wash Suits
Boys'. High-grade makes and styles. Sizes 3 to 8. $2.85

Blue Bird No. 66.020—Tuesday Only.
$2.50 Kettles

Big 8 qts., of extra heavy grade aluminum with wood grip bails,
$1.50

Blue Bird No. 66.021—Tuesday Only.
$4.95 Rain Outfits
Boys' Tan bombazine coat, hat to match. Sizes 6 to 16. $4.00

Blue Bird No. 66.022—Tuesday Only.
Boys' 48c Ties
Silk Ties, slipeasy band. 35c

Blue Bird No. 66.023—Tuesday Only.
$3.25 French Voile
White and colored grounds with embroidered patterns. 40 inches $2.50

Blue Bird No. 65.999—Tuesday Only.
Boys' $13.95 Suits

Blue serge, all-wool, latest models. Sizes 8 to 17
$11.50

TO JUBILEE

Exercises in St. Patrick's Parish to Be Held at Church Thursday.

Celebration of the diamond jubilee of the founding of St. Patrick's Church, 1207 North Sixth street, will be held Thursday, St. Patrick's day, at the church. The church, of which the Rev. Timothy Dempsey is pastor, was erected in 1846. This also will be the occasion for the seventy-fifth celebration of the Feast of St. Patrick in St. Louis.

Father Dempsey will complete 23 years of service with the church on July 4. The first pastor of the church was Father Lutz. He was succeeded in 1846 by Father Wheeler, who remained with the parish until 1850. In 1856 Father Wheeler returned to the church and was pastor until 1870. Father Wheeler was assisted by Father St. Cyr and Father Henry. Owing to the destruction of records of the church in a fire several years ago, complete information regarding the early days of the church cannot be obtained.

Father Dempsey today sketched a history of the parish, as it had been related to him, as follows:

"At the time of building, the church was located outside of the city limits, which then were Seventh street on the west and Biddle street on the north. This region was settled almost exclusively by persons of Irish birth or descent. At the height of the church in the '70s there was one year in which there were more than 30,000 persons living in the parish. The parish includes the district from Washington avenue to Howard street and from the river to Eleventh street. In one year there were 1370 baptisms at this church.

"The change in the character of the parish was brought about by the railroads purchasing almost all of the land from the river to Broadway. The Irish settlers received from $250 a foot to $1100 a foot for their land. Since then immigrants have settled in the parish.

"The building which is now used as a hotel for workingmen was built in 1873 and cost $100,000. It was then used as a parochial school. Several years later the Board of Education purchased it to be used as a public school. When the Patrick Henry School was completed, the board had no further use for the building, so it was leased by the church and converted into the hotel. The Day Nursery for babies of women who work was established in 1911. The hotel for workingwomen was opened in 1911. The hotel for men will accommodate 278 men. The hotel for women will accommodate about 100, while as many as 175 babies can be cared for at the nursery.

"There are now four churches in this parish to meet the needs of the people here. St. Patrick's Church, however, is the only English-speaking church in the district."

Father Dempsey said that many persons now prominent in St. Louis have been members of his parish.

Special collections will be made at Thursday's services for Irish relief. Priests from other parishes in Missouri will attend the jubilee.

HER ENGAGEMENT HAS BEEN ANNOUNCED

KANDELER PORTRAIT

Miss Betty Frances Smith

THURSTON, THE MAGICIAN, AMUSING AND MYSTIFYING

Has New Stage Settings and Several Tricks Not Shown Before.

After arriving too late for a matinee performance, Thurston, the magician, entertained a large audience at the American Theater last night. All of his stage settings and trappings are new, and he has added several tricks to his bag, though novelty does not seem to be a requisite. Some of the sleight-of-hand feats and illusions which Thurston has been doing for years appear to have lost none of their popularity.

The act known as "the levitation of the Princess Karnac" continues to be a source of wonder, as do several other tricks in which performers seemingly are made to disappear and bob up in unexpected places. One of the real thrillers is apparent substitution of a lioness for a boy in a barred cage.

Thurston gives his usual mock-serious presentation of cabinet manifestations and closes his show with a picturesque act, "The Mystery of the Water Fountains," in which he transfers jets of running water to various parts of the stage at will with amusing effect.

ORCHESTRAL SOCIETY FORMED TO DEVELOP MUSICAL TALENT

Mrs. E. H. Harriman Sponsors Neighborhood Educational Project in New York—Dirk Foch Director.

By the Associated Press.

NEW YORK, March 14.—Sponsored by Mrs. E. H. Harriman, the American Orchestral Society has been formed here for developing musical talent in New York and for central training of orchestras and the formation of neighborhood groups working in conjunction with it. The project is purely educational and is not designed to enter the public concert field.

The proposed central orchestra will consist of 50 or 60 musicians under the direction of Dirk Foch. Formation of neighborhood groups already is progressing and the promising members of the smaller organizations will be given an opportunity to play with the central orchestra, which, in turn, will visit local groups and give concerts in their headquarters.

Leader of New Thought Cult Dies.

BOSTON, March 14.—Miss Emma C. Foore, a leader of the New Thought Church and School in Boston and a co-worker with Dr. Julia Seton, the founder of the cult, died at the city hospital yesterday after falling down an elevator shaft in a building on Huntington avenue Saturday night.

Albert H. Wolf, Engineer, Dies.

By the Associated Press.

CHICAGO, March 14.—Albert H. Wolf, noted engineer, died yesterday at Atlantic City, N. J. He helped to design the Eads Bridge at St. Louis, and took a prominent part in the development of skeleton constructed skyscrapers.

Social Items

Mrs. Walter Petring of 6 Washington terrace will entertain March 24 and 26 at luncheon in honor of her daughter, Miss Helen Petring, who is expected home this week from New York, where she is a student at Miss Bennett's School.

Announcement has been made of the engagement of Miss Betty Frances Smith, daughter of Mr. and Mrs. Franklin Edward Smith, 4422 West Pine boulevard, to Raymond Hills of Petaluma, Cal. Miss Smith is visiting in California now. The wedding will take place in June.

Mr. and Mrs. Frederick C. Lake of 4360 Westminster place returned yesterday from New Orleans and Biloxi, Miss., where they spent a few weeks.

Miss Grace Houser of 5937 Enright avenue was hostess at a buffet supper last evening at her home in honor of her guest, Miss Grace Diamond of Michigan.

Mrs. Lawrence de Neille of 5463 Delmar boulevard entertained today with a bridge party, honoring Mrs. Clarence Spiegelhalter, who is the guest of her mother, Mrs. John Pierre Cabanne of the Branscome Hotel.

Mrs. Frank P. Crunden of 4426 Westminster place will depart tomorrow for Washington, D. C., where she will meet her daughter, Miss Katie Lou Crunden, and they will go to Hot Springs, Va., for a visit of 10 days. Miss Crunden is a student at the Foxcroft School in Virginia.

Mrs. M. A. Fanning of New York is the guest of her mother, Mrs. Clara S. Dix of 5578 Clemens avenue.

Mrs. Ella McLaran Sawyer of 4331 Lindell boulevard has returned from a nine months' trip abroad, principally in Italy.

Mrs. Hallie Cole Hebert of the Buckingham Hotel returned last week from Washington, D. C., after spending inaugural week as the guest of Mr. and Mrs. Richard H. Cole.

Miss Marjorie Finigan of 6823 Waterman avenue will be hostess at an informal buffet supper this evening in honor of Miss Margaret Haase of 3623 Longfellow boulevard, whose marriage to Circuit Judge John W. Calhoun will take place Saturday.

1608 Bodies Here From France.

NEW YORK, March 14.—The bodies of 1608 American soldiers who died in France during the war arrived here yesterday on the transport Somme from Antwerp. Five hundred and eighty-seven soldiers, who have been serving in the American army on the Rhine, returned on the transport.

ADVERTISEMENT.

GOOD BLOOD NEEDED IN SPRINGTIME

People With Poor Appetite Bad Complexions and "Spring Fever" Need a Blood Tonic.

Gude's Pepto-Mangan Is Best

Makes Rich Red Blood—Renews Vitality and Increases Body's Resistance to Disease.

Spring is the time when good blood is so vital to health. If you do not feel the thrill of Spring in your blood, if you take no pleasure in living, if your appetite is poor, your complexion pallid or muddy, and you tire easily, you can be pretty sure your blood is not up to the mark. So many feel that way in the Spring. Especially housewives who have so much work to do. They get over-tired and run-down—their blood becomes weak and thin.

Build up your health now by taking that splendid Spring blood tonic, Gude's Pepto-Mangan. It will give vital power to the red corpuscles in your blood. They will go racing through your blood, carrying fresh supplies of oxygen to all the tiny cells. It will help improve your color and your appetite. You'll take more interest in things and enjoy life more. You will stop going around with that tired, all-gone feeling.

Physicians have prescribed Gude's Pepto-Mangan for thirty years. You can get it at your druggist's in either tablet or liquid form. Take whichever you prefer. They have the same medicinal value. Get the genuine.

STATURE

The Japanese want to increase their stature, and they believe more milk will do it;

So they have invited an American to come over and help them increase their milk supply;

Which will add considerably to their enjoyment of life, if not to their stature;

Especially if the milk is as rich and creamy as that served at CHILDS.

Pure milk, produced under ideal conditions in carefully selected dairies.

Childs

218 N. 7th St.
804 Washington Ave.

While girls are envying other peoples beautiful hair, they could have their own by using — Newbro's Herpicide. Sold at all Drug and Dept. Stores.

ADVERTISEMENT

Drive Away Headache

Rub Musterole on Forehead and Temples

A headache remedy without the dangers of "headache medicine." Relieves headache and that miserable feeling from colds or congestion. And it acts at once! Musterole is a clean, white ointment, made with oil of mustard. Better than a mustard plaster and does not blister. Used only externally, and in no way can it affect stomach and heart, as some internal medicines do.

Excellent for sore throat, bronchitis, croup, stiff neck, asthma, neuralgia, congestion, pleurisy, rheumatism, lumbago, all pains and aches of the back or joints, sprains, sore muscles, bruises, chilblains, frosted feet, colds of the chest (it often prevents pneumonia).

35c and 65c jars; hospital size $3.00

MUSTEROLE
WILL NOT BLISTER

Mothers know the value of Resinol

and see that a jar is kept on hand to relieve that spot of itching rash or eczema. It so generally succeeds in clearing away the eruption that it has become a standard skin treatment in hundreds of homes. At all druggists.—*Hastens the Healing.*

ADVERTISEMENT

"They WORK while you sleep"

Cascarets

You are bilious, constipated, headachy, full of cold, unstrung. Your meals don't fit—breath is bad, skin sallow. Take one or two Cascarets tonight for your liver and bowels and wake up clear, rosy and cheerful. No griping—no inconvenience. Children love Cascarets too. 10, 25, 50 cents.

STOMACH TROUBLE

Regulate your digestion so you can eat favorite foods without fear of

Indigestion
Flatulence
Gases
Acidity
Palpitation

A few tablets of Pape's Diapepsin correct acidity, thus regulating the stomach and giving almost instant relief. Large 60c case—drugstores.

PAPE'S DIAPEPSIN

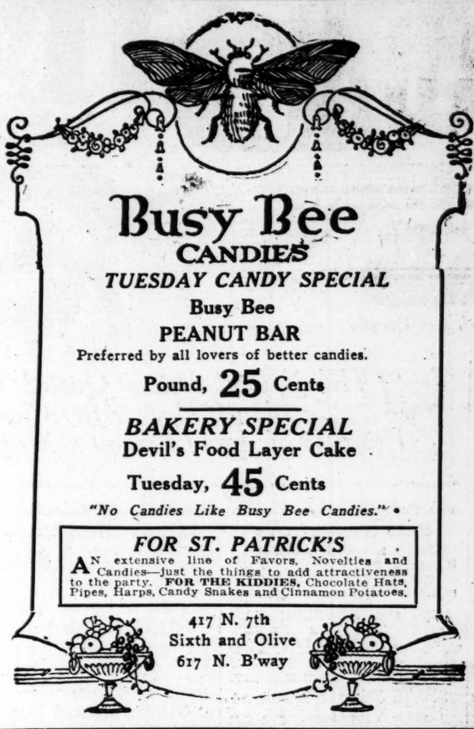

Busy Bee CANDIES

TUESDAY CANDY SPECIAL

Busy Bee PEANUT BAR

Preferred by all lovers of better candies.

Pound, 25 Cents

BAKERY SPECIAL

Devil's Food Layer Cake

Tuesday, 45 Cents

"No Candies Like Busy Bee Candies."

FOR ST. PATRICK'S

AN extensive line of Favors, Novelties and Candies—just the things to add attractiveness to the party. FOR THE KIDDIES, Chocolate Hats, Pipes, Harps, Candy Snakes and Cinnamon Potatoes.

417 N. 7th
Sixth and Olive
617 N. B'way

ADVERTISEMENT.

Ducks Still Have Bills

Frogs have greenbacks and smart people have gold to pay their bills, because they ask for Eagle Stamps when making purchases.

Eagle Stamps are the people's discount for cash.

You receive $2.00 in cash or $2.50 in merchandise for every filled booklet of Eagle Stamps.

DISCUSS FREE! ALL FOOT ILLS. Correctives for callouses, arch trouble. Medical department for numb, swollen, rheumatic feet.

Tuesday, Wednesday, Saturday, 9 to 6. Sunday, 2 to 5.
Liberator Foot Inst.
3723 Olive Lin.5490
St. Del.2360

BUNIONS, Callouses, Corns, treated by Mail. Comfort Shoe Mail Order Service.

FLINT'S WET WASH KIDS

WE WANT YOU NOW TO MEET A FRIEND—UPON WHOSE WORK YOU CAN DEPEND..

YES sirs! Mr. Wet Wash is a friend of the family's. You can depend upon him every week. He will wash your clothes in a sweet, sanitary manner and you will thank him for the diminutiveness of his bill.

20 Lbs. for $1.20

JUSTIN T. FLINT LAUNDRY CO.
— 3 PHONES —
LINDELL 760-761 : DELMAR 730

RUPTURED?

Banish Truss Torture

Replace your ill-fitting, uncomfortable truss with AN AKRON.

SATISFACTION GUARANTEED OR MONEY REFUNDED

We also specialize in Seamless Elastic Hosiery, Abdominal and Maternity Belts, Reducing Corsets, Deformity Braces, Arch Supports, Crutches, etc.

Lady Attendant for Women

The Akron Truss Co.
119 N. 8th St.
Phone Olive 7078 Catalog Free

Please Shop Carefully

Garland's

No Exchanges or Returns Permitted

Easter Sale of Spring Suits

Our Realization of Your Suit Needs for Easter Prompted Us to Arrange This Sale for Tuesday. We know that Alterations Are Required on the Majority of Suits Sold, So Let Us Suggest That You Make Your Selection Tomorrow, Before Our Alteration Rooms Become Overburdened, and Thus Insure Yourself Against Disappointment.

More Than 500 Suits in This Sale—Your Choice at

$39.50 **$49.50** **$69.50**

The Values Are Most Extraordinary

No matter what kind of a Suit you have in mind for your Spring wardrobe, we feel that you will find it in this extraordinary offering. Every detail of manufacture, and the fine quality of the materials, linings and trimmings cannot fail to please women of discriminating tastes.

Sizes for Women, Misses and Stout Women.

These Suits embody every style feature that is new and authentic for Spring. Chic short-coat models for misses, and the conservative tailored or semi-tailored type for women and stylish stouts. These excellent new fashions are either plain or tastefully adorned with beads and silk embroideries, some in contrasting shades.

SUIT SECTION—THIRD FLOOR

The fabrics, which are shown mostly in navy blue, include fine twill cords, piquetine English tweeds, coverts, velour checks, mannish cloths and tricotines. All in all, these are the best Suit values we have seen in years, and earnestly believe you will agree with us when you see these excellent garments tomorrow.

SUIT SECTION—THIRD FLOOR

THOMAS W. GARLAND 409-11-13 Broadway

CATHOLIC CHURCH TO HOLD DIAMOND JUBILEE

Exercises in St. Patrick's Parish to Be Held at Church Thursday.

Celebration of the diamond jubilee of the founding of St. Patrick's Church, 1207 North Sixth street, will be held Thursday, St. Patrick's day, at the church. The church, of which the Rev. Timothy Dempsey is pastor, was erected in 1846. This also will be the occasion for the seventy-fifth celebration of the Feast of St. Patrick in St. Louis.

Father Dempsey will complete 23 years of service with the church on July 4. The first pastor of the church was Father Lutz. He was succeeded in 1846 by Father Wheeler, who remained with the parish until 1850. In 1856 Father Wheeler returned to the church and was pastor until 1870. Father Wheeeler was assisted by Father St. Cyr and Father Henry. Owing to the destruction of records of the church in a fire several years ago, complete information regarding the early days of the church cannot be obtained.

Father Dempsey today sketched a history of the parish, as it had been related to him, as follows:

"At the time of building, the church was located outside of the city limits, which then were Seventh street on the west and Biddle street on the north. This region was settled almost exclusively by persons of Irish birth or descent. At the height of the church in the '70s there was one year in which there were more than 30,000 persons living in the parish. The parish includes the district from Washington avenue to Howard street and from the river to Eleventh street. In one year there were 1370 baptisms at this church.

"The change in the character of the parish was brought about by the railroads purchasing almost all of the land from the river to Broadway. The Irish settlers received from $250 a foot to $1100 a foot for their land. Since then immigrants have settled in the parish.

"The building which is now used as a hotel for workingmen was built in 1873 and cost $100,000. It was then used as a parochial school. Several years later the Board of Education purchased it to be used as a public school. When the Patrick Henry School was completed, the board had no further use for the building, so it was leased by the church and converted into the hotel. The Day Nursery for babies of women who work was established in 1911. The hotel for workingwomen was opened in 1911. The hotel for men will accommodate 278 men. The hotel for women will accommodate about 100, while as many as 175 babies can be cared for at the nursery.

"There are now four churches in this parish to meet the needs of the people here. St. Patrick's Church, however, is the only English-speaking church in the district."

Father Dempsey said that many persons now prominent in St. Louis have been members of his parish.

Special collections will be made at Thursday's services for Irish relief. Priests from other parishes in Missouri will attend the jubilee.

HER ENGAGEMENT HAS BEEN ANNOUNCED

Miss Betty Frances Smith

Mothers know the value of Resinol

and see that a jar is kept on hand to relieve that spot of itching rash or eczema. It so generally succeeds in clearing away the eruption that it has become a standard skin treatment in hundreds of homes. At all druggists.—*Hastens the Healing.*

ADVERTISEMENT

"They WORK while you sleep"

Cascarets

You are bilious, constipated, headachy, full of cold, unstrung. Your meals don't fit—breath is bad, skin sallow. Take one or two Cascarets tonight for your liver and bowels and wake up clear, rosy and cheerful. No griping—no inconvenience. Children love Cascarets too. 10, 25, 50 cents.

STOMACH TROUBLE

Regulate your digestion so you can eat favorite foods without fear of

Indigestion
Flatulence
Gases
Acidity
Palpitation

A few tablets of Pape's Diapepsin correct acidity, thus regulating the stomach and giving almost instant relief. Large 60c case—drugstores.

PAPE'S DIAPEPSIN

Social Items

Mrs. Walter Petring of 6 Washington terrace will entertain March 24 and 26 at luncheon in honor of her daughter, Miss Helen Petring, who is expected home this week from New York, where she is a student at Miss Bennett's School.

Announcement has been made of the engagement of Miss Betty Frances Smith, daughter of Mr. and Mrs. Franklin Edward Smith, 4422 West Pine boulevard, to Raymond Hills of Petaluma, Cal. Miss Smith is visiting in California now. The wedding will take place in June.

Mr. and Mrs. Frederick C. Lake of 4360 Westminster place returned yesterday from New Orleans and Biloxi, Miss., where they spent a few weeks.

Miss Grace Houser of 5937 Enright avenue was hostess at a buffet supper last evening at her home in honor of her guest, Miss Grace Diamond of Michigan.

Mrs. Lawrence de Neille of 5463 Delmar boulevard entertained today with a bridge party, honoring Mrs. Clarence Spiegelhalter, who is the guest of her mother, Mrs. John Pierre Cabanne of the Branscome Hotel.

Mrs. Frank P. Crunden of 4426 Westminster place will depart tomorrow for Washington, D. C., where she will meet her daughter, Miss Katie Lou Crunden, and they will go to Hot Springs, Va., for a visit of 10 days. Miss Crunden is a student at the Foxcroft School in Virginia.

Mrs. M. A. Fanning of New York is the guest of her mother, Mrs. Clara S. Dix of 5578 Clemens avenue.

Mrs. Ella McLaran Sawyer of 4331 Lindell boulevard has returned from a nine months' trip abroad, principally in Italy.

Mrs. Hallie Cole Hebert of the Buckingham Hotel returned last week from Washington, D. C., after spending inaugural week as the guest of Mr. and Mrs. Richard H. Cole.

Miss Marjorie Finigan of 6823 Waterman avenue will be hostess at an informal buffet supper this evening in honor of Miss Margaret Haase of 3623 Longfellow boulevard, whose marriage to Circuit Judge John W. Calhoun will take place Saturday.

STATURE

The Japanese want to increase their stature, and they believe more milk will do it;

So they have invited an American to come over and help them increase their milk supply;

Which will add considerably to their enjoyment of life, if not to their stature;

Especially if the milk is as rich and creamy as that served at CHILDS.

Pure milk, produced under ideal conditions in carefully selected dairies.

Childs

218 N. 7th St.
804 Washington Ave.

THURSTON, THE MAGICIAN, AMUSING AND MYSTIFYING

Has New Stage Settings and Several Tricks Not Shown Before.

After arriving too late for a matinee performance, Thurston, the magician, entertained a large audience at the American Theater last night. All of his stage settings and trappings are new, and he has added several tricks to his bag, though novelty does not seem to be a requisite. Some of the sleight-of-hand feats and illusions which Thurston has been doing for years appear to have lost none of their popularity.

The act known as "the levitation of the Princess Karnac" continues to be a source of wonder, as do several other tricks in which performers seemingly are made to disappear and bob up in unexpected places. One of the real thrillers is apparent substitution of a lioness for a boy in a barred cage.

Thurston gives his usual mock-serious presentation of cabinet manifestations and closes his show with a picturesque act, "The Mystery of the Water Fountains," in which he transfers jets of running water to various parts of the stage at will with amusing effect.

ORCHESTRAL SOCIETY FORMED TO DEVELOP MUSICAL TALENT

Mrs. E. H. Harriman Sponsors Neighborhood Educational Project in New York—Dirk Foch Director.

By the Associated Press.

NEW YORK, March 14.—Sponsored by Mrs. E. H. Harriman, the American Orchestral Society has been formed here for developing musical talent in New York and for central training of orchestras and the formation of neighborhood groups working in conjunction with it. The project is purely educational and is not designed to enter the public concert field.

The proposed central orchestra will consist of 50 or 60 musicians under the direction of Dirk Foch. Formation of neighborhood groups already is progressing and the promising members of the smaller organizations will be given an opportunity to play with the central orchestra, which, in turn, will visit local groups and give concerts in their headquarters.

Leader of New Thought Cult Dies.

BOSTON, March 14.—Miss Emma C. Foore, a leader of the New Thought Church and School in Boston and a co-worker with Dr. Julia Seton, the founder of the cult, died at the city hospital yesterday after falling down an elevator shaft in a building on Huntington avenue Saturday night.

Albert H. Wolf, Engineer, Dies.

By the Associated Press.

CHICAGO, March 14.—Albert H. Wolf, noted engineer, died yesterday at Atlantic City, N. J. He helped to design the Eads Bridge at St. Louis, and took a prominent part in the development of skeleton constructed skyscrapers.

ADVERTISEMENT

Drive Away Headache

Rub Musterole on Forehead and Temples

A headache remedy without the dangers of "headache medicine." Relieves headache and that miserable feeling from colds or congestion. And it acts at once! Musterole is a clean, white ointment, made with oil of mustard. Better than a mustard plaster and does not blister. Used only externally, and in no way can it affect stomach and heart, as some internal medicines do.

Excellent for sore throat, bronchitis, croup, stiff neck, asthma, neuralgia, congestion, pleurisy, rheumatism, lumbago, all pains and aches of the back or joints, sprains, sore muscles, bruises, chilblains, frosted feet, colds of the chest (it often prevents pneumonia).

35c and 65c jars; hospital size $3.00

MUSTEROLE
WILL NOT BLISTER

1608 Bodies Here From France.

NEW YORK, March 14.—The bodies of 1608 American soldiers who died in France during the war arrived here yesterday on the transport Somme from Antwerp. Five hundred and eighty-seven soldiers, who have been serving in the American army on the Rhine, returned on the transport.

ADVERTISEMENT.

GOOD BLOOD NEEDED IN SPRINGTIME

People With Poor Appetite Bad Complexions and "Spring Fever" Need a Blood Tonic.

Gude's Pepto-Mangan Is Best

Makes Rich Red Blood—Renews Vitality and Increases Body's Resistance to Disease.

Spring is the time when good blood is so vital to health. If you do not feel the thrill of Spring in your blood, if you take no pleasure in living, if your appetite is poor, your complexion pallid or muddy, and you tire easily, you can be pretty sure your blood is not up to the mark. So many feel that way in the Spring. Especially housewives who have so much work to do. They get over-tired and run-down—their blood becomes weak and thin.

Build up your health now by taking that splendid Spring blood tonic, Gude's Pepto-Mangan. It will give vital power to the red corpuscles in your blood. They will go racing through your blood, carrying fresh supplies of oxygen to all the tiny cells. It will help improve your color and your appetite. You'll take more interest in things and enjoy life more. You will stop going around with that tired, all-gone feeling.

Physicians have prescribed Gude's Pepto-Mangan for thirty years. You can get it at your druggist's in either tablet or liquid form. Take whichever you prefer. They have the same medicinal value. Get the genuine.

Busy Bee CANDIES

TUESDAY CANDY SPECIAL

Busy Bee PEANUT BAR

Preferred by all lovers of better candies.

Pound, **25** Cents

BAKERY SPECIAL

Devil's Food Layer Cake

Tuesday, **45** Cents

"No Candies Like Busy Bee Candies."

FOR ST. PATRICK'S

AN extensive line of Favors, Novelties and Candies—just the things to add attractiveness to the party. **FOR THE KIDDIES,** Chocolate Hats, Pipes, Harps, Candy Snakes and Cinnamon Potatoes.

417 N. 7th
Sixth and Olive
617 N. B'way

ADVERTISEMENT.

Ducks Still Have Bills

Frogs have greenbacks and smart people have gold to pay their bills, because they ask for Eagle Stamps when making purchases.

Eagle Stamps are the people's discount for cash.

You receive $2.00 in cash or $2.50 in merchandise for every filled booklet of Eagle Stamps.

DISCUSS FREE! ALL FOOT ILLS. Correctives for callouses, arch trouble. Medical department for numb, swollen, rheumatic feet.

Tuesday, Wednesday, Saturday, 9 to 6. Sunday, 2 to 5. Liberator Foot Inst. 3723 Olive Lin.5490 St. Del.2369

BUNIONS, Callouses, Corns, treated by Mail. Comfort Shoe Mail Order Service.

FLINT'S WET WASH KIDS

WE WANT YOU NOW TO MEET A FRIEND—UPON WHOSE WORK YOU CAN DEPEND.

YES siree! Mr. Wet Wash is a friend of the family's. You can depend upon him every week. He will wash your clothes in a sweet, sanitary manner and you will thank him for the diminutiveness of his bill.

20 Lbs. for $1.20

JUSTIN T. FLINT LAUNDRY CO.
3 PHONES
LINDELL 760-761 : DELMAR 730

RUPTURED?

Banish Truss Torture

Replace your ill-fitting, uncomfortable truss with AN AKRON.

SATISFACTION GUARANTEED OR MONEY REFUNDED

We also specialize in Seamless Elastic Hosiery, Abdominal and Maternity Belts, Reducing Corsets, Deformity Braces, Arch Supports, Crutches, etc.

Lady Attendant for Women

The Akron Truss Co.

119 N. 8th St.
Phone Olive 7078 Catalog Free

Please Shop Carefully

Garland's

No Exchanges or Returns Permitted

Easter Sale of Spring Suits

Our Realization of Your Suit Needs for Easter Prompted Us to Arrange This Sale for Tuesday. We know that Alterations Are Required on the Majority of Suits Sold, So Let Us Suggest That You Make Your Selection Tomorrow, Before Our Alteration Rooms Become Overburdened, and Thus Insure Yourself Against Disappointment.

More Than 500 Suits in This Sale—Your Choice at

$39.50 **$49.50** **$69.50**

The Values Are Most Extraordinary

No matter what kind of a Suit you have in mind for your Spring wardrobe, we feel that you will find it in this extraordinary offering. Every detail of manufacture, and the fine quality of the materials, linings and trimmings cannot fail to please women of discriminating tastes.

Sizes for Women, Misses and Stout Women.

These Suits embody every style feature that is new and authentic for Spring. Chic short-coat models for misses, and the conservative tailored or semi-tailored type for women and stylish stouts. These excellent new fashions are either plain or tastefully adorned with beads and silk embroideries, some in contrasting shades.

SUIT SECTION—THIRD FLOOR

The fabrics, which are shown mostly in navy blue, include fine twill cords, piquetine English tweeds, coverts, velour checks, mannish cloths and tricotines. All in all, these are the best Suit values we have seen in years, and earnestly believe you will agree with us when you see these excellent garments tomorrow.

SUIT SECTION—THIRD FLOOR.

THOMAS W. GARLAND 409-11-13 Broadway

VOCALION
RED RECORD
ISLE OF PARADISE
WALTZ
PLAYED BY FERRERA-FRANCHINI AND GREEN
PRICE 85 CENTS
ON OTHER SIDE
ON HILO BAY
PLAYED BY FERRERA-FRANCHINI AND GREEN WALTZ
AEOLIAN COMPANY
1004 OLIVE STREET
FOR YOUR PLAYER-PIANO
MELODEE MUSIC ROLLS

Just Send a Postcard
to SALADA Tea Co., Stuart and Berkeley Sts.,
For a Free Sample of the Genuine
"SALADA"
TEA
All in doubt should send their address, and we will mail a sample of SALADA. State whether you use Black, Green or Mixed, and the price you now pay. 18
SCUDDERS-GALE GROCER CO., Agents

"A Delightful Place in Which to Shop."
HENRY A. WEIL, INC.
916-918 OLIVE ST.
A very extraordinary sale of
$18.50 to $30 Sample Hats
From Four of Fifth Avenue's Best-Known Modistes

$12

Each Hat is a creation of distinctive charm and individuality — of superior quality — of far greater value than the price at which you may procure it.

There are sailors, mushrooms, roll-brim styles and novelties, trimmed in diverse becoming ways.

The quantity is limited—come early.
(Third Floor.)

Service!
Union Pacific System
to
Denver and Pacific Coast

Pacific Coast Limited
For Denver, Salt Lake City, San Francisco, Los Angeles, Portland, Seattle and Tacoma

Lv. St. Louis (Wabash Ry.)	9.03 a. m.	every day
Lv. Kansas City (Union Pacific)	6.15 p. m.	every day
Ar. Denver	12.50 p. m.	next day
Ar. Salt Lake City	8.35 a. m.	2nd day
Ar. San Francisco	10.30 a. m.	3rd day
Ar. Los Angeles	9.30 a. m.	3rd day
Ar. Portland	8.30 a. m.	3rd day

Good connections in Union Station, Portland, for Tacoma and Seattle.
Standard sleepers St. Louis to San Francisco; Kansas City to Denver, San Francisco and Portland; Denver to Salt Lake City and Los Angeles. Tourist sleeper Kansas City to Portland. Free chair cars. Dining car service.

Denver Express
For Denver and San Francisco

Lv. St. Louis (Wabash Ry.)	10.30 p. m.	every day
Lv. Kansas City (Union Pacific)	10.40 a. m.	next day
Ar. Denver	7.30 a. m.	2nd day
Ar. San Francisco	10.50 a. m.	4th day

Standard sleepers St. Louis and Kansas City to Denver. Tourist sleeper Kansas City to San Francisco. Free chair cars. Dining car service.

Phone, write or call
J. L. CARNEY, General Agent,
2053 Railway Exchange Building
611 Olive Street, St. Louis
Phone {Olive 1305 / Central 2341

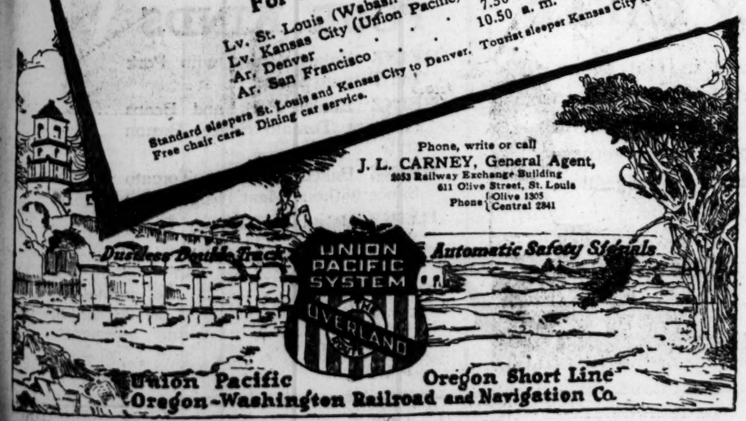

Union Pacific
Oregon-Washington Railroad and Navigation Co.
Oregon Short Line

FAMOUS STAGE COMEDY GOES WELL ON SCREEN

"When We Were Twenty-One," Has H. B. Warner as Star—"Hush" Has a Queer Moral Twist.

Nat Goodwin's great stage success, "When We Were Twenty-one," has been most artistically transferred to the screen in the version which opened at the Liebrty Theater yesterday for a week's run. This is a play with a rare vein of comedy, some pathos and a great deal of worldly wisdom. H. B. Warner, a film actor of unusual poise and skill, has the leading role as the guardian of his nephew, familiarly known to his elders as "The Imp." This youth has inherited a fortune. It is planned that he shall marry a charming girl named Phyllis, but these plans seem doomed to failure when a designing adventuress, Kara, comes upon the scene.

Warner, in the part of Richard Carewe, sets out to thwart the adventuress and make the world of romance safe for the charming Phyllis. To do this he must put a blot on his own reputation, but he does not hesitate to make the sacrifice. Christine Mayo has the part of the adventuress and Claire Anderson that of Phyllis. Much of the rich comedy of the stage version has been preserved.

"O'Malley of the Mounted."

The hard riding, quick-shooting, resourceful Bill Hart is seen at his best in "O'Malley of the Mounted" at the Missouri Theater. The scenery and photography of this picture are a delight to the eye. As to the plot, the story is another of those thrilling adventure tales which have been built around the exploits and achievements of the Canadian Northwest Mounted Police. Hart, in the role of "O'Malley," is ordered to run down a man who has shot and killed a saloon keeper.

The trail leads him across the border into the United States. In the little town of Work City things begin to happen and they move quickly. "O'Malley" arrives at a "rodeo," or annual Wild West show, in time to see the man he is hunting win the first prize as a broncho buster. He trails his man into the mountains, where the slayer has sought refuge with a gang of robbers. Things are complicated by the fact that the slayer's beautiful sister also is there.

To get in with the gang, "O'Malley" has to rob a bank and do other daring things. The sister, played by Eva Novak, exerts a strong influence on the rugged policeman, and when he hears her story of why her brother kill a man, he doesn't make the arrest. There is a counter plot in which "O'Malley" is accused of having betrayed the gang. He is about to be hanged to a tree when the girl rescues him. This is a true Bill Hart drama of the kind which made him famous and is good entertainment. On the bill also is a most amusing Booth Tarkington comedy of boyhood, entitled "Edgar's Feast Day." Irish numbers are featured on the musical program.

Clara Kimball Young in "Hush."

A good medium for the exploitation of the mature beauty of Clara Kimball Young and Kathlyn Williams is "Hush," the week's leading attraction at the New Grand Central. This is a domestic problem play of considerable appeal to feminine interest.

The wife, portrayed by Clara Kimball Young, listens to the voice of conscience and tells her husband that he is not the only man she ever loved. Revelation is followed by separation. The husband suspects the wrong man, an artist, but does little about it except mope around the house during the separation period. Then, through the efforts of "Isabel," who, we are assured, is a "platonic friend" of the artist, the husband learns he was mistaken in his suspicions as to the artist.

The action closes with the husband and wife reunited and the interjection of a choice bit of movie-made philosophy which informs wives in general that a husband will be jealous and unforgiving, so long as he thinks he knows who the "other man" is, but that he will forgive the gravest transgression if he has no specific person as an object of his jealousy.

On the bill also is a most amusing Mack Sennett comedy, "Love, Honor and Behave."

Eugene O'Brien at West End Lyric.

Eugene O'Brien, who has a following all his own in the movie world, is the star at the West End Lyric this week in "Worlds Apart," which tells an out-of-the-ordinary story in a rather obvious but pleasing way. O'Brien is seen as Ledyard, a young man of the "real" people, who is rather inclined to believe that the world is against him because he is jilted by a woman in his own set. He prepares to go to the dogs as rapidly as possible and is well on his way when he stumbles across a young woman who is about to drown herself. Ledyard saves her life and evolves a plan to revenge himself upon society by marrying her and taking her back into his own world. After that things do not work out just as he expected, but nevertheless the climax is hardly a surprise to the audience.. The cast supporting O'Brien is a good one, and the photography excellent. "Hey, Rube," with Bobby Vernon, is the comedy feature of the bill.

Some Unusual Crooks.

It is a queer pair of crooks who dominate "Straight Is the Way," the feature film at the Delmonte, the first part of this week. They are a pair of New York second-story men who descend upon a little town, expecting to make a general clean-up. Respectably enough they go to board at the home of a down-at-the-heel old gentlewoman and are touched by her struggle to make both ends meet. Of course, their landlady has a daughter, prettily played by Gladys Leslie, and one of the burglars falls in love with her. After that the straight path looms up large in the lives of the two crooks, and in the end they "go straight," after assisting the two women to get on their feet again and balk the money lender, who, as is customary, holds the ever reliable mortgage on their home. There is plenty of pleasing comedy and the parts are all excellently done, with some very pretty out-of-doors photography. The news pictures, a Mutt and Jeff comedy, another farce, "The Simp," and some fitting Irish songs and special music for St. Patrick's week complete the Delmonte's program.

Irwin's
509 Washington Av.
Tuesday—We Offer
A Great Pre-Easter Sale of 576 Dresses
Involving several radically underpriced purchases, together with higher-priced stock dresses reduced for quick "turn over."

Actual $20, $25 & $30 Values
$14.85
Not in many goneby days have you seen such Remarkable Dress Values, but with combined buying power everything is possible, therefore a complete selection of Dresses in all the latest fashions made of the highest grade materials, offered in many cases at half of their "real" worth.
Materials
Taffeta Tricotine Mignonette Satin
Georgette Crepes Combinations Tricolettes
All Sizes, Colors and Trimmings

ADVERTISEMENT.
"Diamond Dyes" don't stain hands or pan
Each package of "Diamond Dyes" contains easy directions to diamond-dye old, faded skirts, waists, dresses, coats, sweaters, stockings, draperies, everything. Beware! Poor dye streaks, spots, fades and ruins your material by giving it "dyed-look." Buy only "Diamond Dyes." Tell druggist whether your material is wool or silk, or if it is cotton, linen, or a mixture. 16 rich, fadeless colors.

Tuesday Specials
Penny & Gentles
BROADWAY and MORGAN ST.
WE GIVE AND REDEEM EAGLE STAMPS
MILLINERY WEEK
Tuesday Specials Matrons' and Girls' Hats

Becoming Styles for Matrons in Turbans, Sailors and Side Rolls of lisere straw or combined with maline or hair braids. Trimmed with flowers, fruits, fancy feathers, ostrich or ribbon, at
$4.98-$7.50
Second Floor
Smart Styles in GIRLS' HATS
Long streamered Mushrooms or Roll Brim Sailors of good quality Milan, in black, brown, navy, etc. (1st Floor).
$2.98-$3.98
(First Floor)

$3.50 Lace Curtains
300 pairs good quality Scotch and Nottingham Lace Curtains, 2½ yards long, white and ecru, wide and narrow borders; on sale, pair,
$2.39

$1.50 Gowns
Women's Muslin Gowns; slipover style; made of soft finish material and nicely finished,
89c

59c Ticking
Very best, finest, closest Feather Ticking (made for the U. S. Govt.); 59c value; at
25c

Sale of Sample Hosiery
Men's, women's and children's Cotton Hose; all reinforced where needed; a few are slightly imperfect; special
15c
Union Suits
Men's; ribbed; short sleeves, ankle length, ecru color; a good, substantial garment; special,
79c
Suspenders
Men's Elastic Web Suspenders; with leather ends; formerly 49c. Special,
25c
49c Vests
Women's Ribbed Vests; tape neck and arms. Special,
25c

20c Muslin
Yard wide, soft finish, Bleached Muslin; full bolts, new, clean muslins; 10 yards to a customer, at
12c

$2 Canton Crepes
Yard-wide silk and lisle, heavy crepe weave, so popular for Spring dresses, black, tan, rose and Pekin blue. A yard,
$1.39

$1.50 Silk Poplins
Yard wide, high lustre, beautiful quality silk Poplins in a splended range of the popular Spring colors. Extra special, at,
79c

Four-Yard-Wide LINOLEUM
Very special; choice selection of four-yard wide genuine Cork Linoleum, with burlap back; cut from roll, as many yards as desired; will cover average floors in one solid piece, avoiding all seams; formerly sold up to $1.50 square yard; mill irregulars, subject to imperfections; now, square yard
84c
Texoleum
Choice selection, cut from roll, as many yards as desired; subject to slight misprint in patterns; square yard..
39c
Neponset
100% waterproof Floor-covering, cut from roll as many yards as desired; choice selection of patterns; square yard..
69c

25c Percales
Yard-wide, in short mill remnants; many patterns and many to match; 500 yards, Tuesday morning, per yard.
10c

98c Jacquards
Yard wide silk and lisle Jacquard tussah silks, with dainty self colored buds, stripes, figures, etc. Mill remnants; per yard; in basement,
49c

O. N. T. Crochet Cotton
Mercerized; white or ecru; all numbers,
6 Balls for... 49c

6% $500 and $1000 Denomination 1st Mortgage Serial Gold Notes
—Interest Payable Semi-Annually
Secured by First Mortgage on St. Louis Improved Real Estate
OF MORE THAN DOUBLE VALUE
We recommend them as an absolutely safe investment
For Circulars, write, phone or call—
Hemmelmann-Spackler
Safe Investors of Money
Real Estate Co.
Seventh and Chestnut Sts.

The POST-DISPATCH is the only St. Louis evening newspaper giving Associated Press news service.

610-612 Washington Avenue

Sonnenfeld's

L. ACKERMAN, Manager

"The House of Courtesy"

Our New York Buyer Is Surely a "Live Wire"

Here's the Proof—

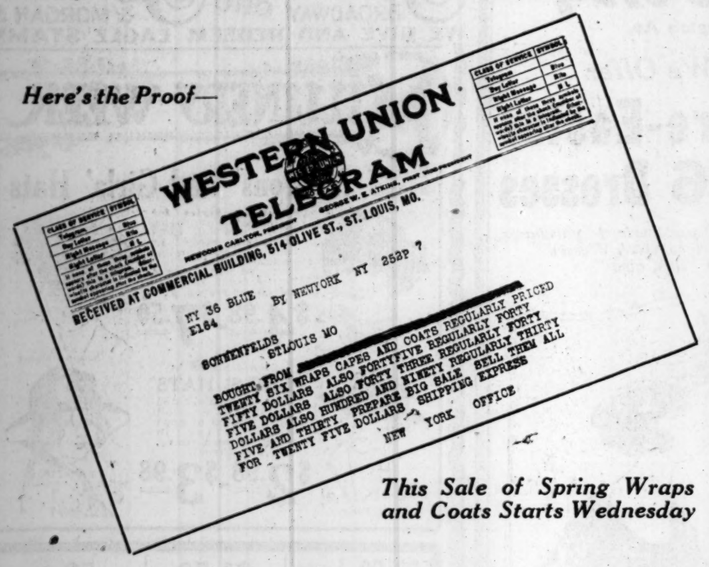
WESTERN UNION TELEGRAM

NEWCOMB CARLTON, PRESIDENT GEORGE W. E. ATKINS, FIRST VICE-PRESIDENT

RECEIVED AT COMMERCIAL BUILDING, 514 OLIVE ST., ST. LOUIS, MO.

CLASS OF SERVICE / SYMBOL: Telegram / Day Letter / Night Message / Night Letter — Day Message, Day Letter, Night Message, Night Letter

NY 36 BLUE BY NEWYORK NY 252P ?

SONNENFELDS ST LOUIS MO

BOUGHT FROM WRAPS CAPES AND COATS REGULARLY PRICED TWENTY SIX DOLLARS ALSO FORTY FIVE REGULARLY FORTY FIFTY DOLLARS ALSO FORTY THREE REGULARLY FORTY FIVE DOLLARS ALSO HUNDRED NINETY REGULARLY FORTY DOLLARS ALSO HUNDRED PREPARE BIG SALE SELL THEM ALL FIVE AND THIRTY PREPARE BIG SALE SELL THEM ALL FOR TWENTY FIVE DOLLARS SHIPPING EXPRESS

NEW YORK OFFICE

This Sale of Spring Wraps and Coats Starts Wednesday

See Tuesday's Post-Dispatch!

New Suits Arrive

For Special Selling at

$45 $55 $75

Handsome styles of both a dressy and tailleur character. Each is faultlessly tailored, and the variety embraces beaded, braided and embroidered effects of fine

Tricotine
Twillcord
Poiret Twill
Piquetine
Velour Checks

192 Wool Sweaters

Extraordinary Purchase and Sale!

$10.00 Sweaters...
$ 7.95 Sweaters...
$ 6.50 Sweaters...
$ 5.00 Sweaters...

$1.95

Slipover, Ripple, Tieback and Tuxedo effects—all colors

Scarcely enough for an hour or so's selling—be here early if bargains interest you.

(Main Floor.)

Fiber Silk Sweaters $7.95
Just 36—values up to $19.75.....

Special Sale---Spring Skirts

Plaids, Mixtures, Checks

Remarkable value-giving occasion brought about by a very unusual purchase. Early shopping is strongly advised.

$6.00

ADMINISTRATION PRIMARY BILL PASSED BY HOUSE

Bill Apparently Aimed at Jacob Babler Supported by Virtually All Republicans.

Special to the Post-Dispatch.

JEFFERSON CITY, March 14.—The administration primary election bill, containing many changes in the law, was passed by the House this afternoon, 92 to 26. It was passed by the Senate several days ago, but must be returned to the Senate for concurrence in amendments.

Through the influence of Representative Morgan of Putnam County, Republican floor leader, an amendment to the bill which would permit the calling of a party State convention to oust a National Committeeman was voted down, 60 to 41. It was clear the amendment was directed toward such a condition as arose over National Committeeman Babler, following the Lowden slush fund disclosures last fall. If it had been adopted it would have been possible to yet hold a convention to oust Babler. Morgan opposed the resolution vigorously and virtually all the Republicans voted with him. The Democrats almost to a man voted for the amendment, which was offered by Representative Ferguson of Ripley County, minority floor leader.

The House adopted an amendment to strike out the provisions for the nomination of candidates for Judges of the Supreme and Appellate courts by conventions of delegates elected in the various counties. As the bill now stands the primary law remains effective as to the nomination of candidates for all offices.

ST. LOUISAN ARRESTED WITH GIRL IN CHICAGO FINED $200

Arthur H. Hamilton Assessed on Charge of Contributing to Girl's Delinquency.

By the Associated Press.

CHICAGO, March 14.—Arthur H. Hamilton, a St. Louis real estate dealer, was fined $200 and costs in the Court of Domestic Relations today when he appeared to answer a charge of contributing to the delinquency of Edna Irene Stewart, 17 years old, also of St. Louis.

Hamilton recently was arrested with the girl in a rooming house here. Letters showed that the girl followed Hamilton to Chicago when he came here on business. The girl will be returned to her parents in St. Louis.

Hamilton is 40 years old and has a wife and two children living at 4113A Laclede avenue. The girl is the daughter of Mrs. Irene Stewart, 1225 Armstrong avenue.

$15,000,000,000 SUGGESTED AS REASONABLE REPARATION

Senator France Advises Extension of Substantial Credit to Allies.

By the Associated Press.

NEW YORK, March 14.—Reasonable reparation terms for Germany and the extension of a substantial credit to the allies in exhcange for the surrender of the German-African colonies and German cables to the United States was proposed by Senator Joseph I. France in an address here yesterday as a solution of the world credit and commerce tangle.

Senator France mentioned $15,000,000,000 as "reasonable reparation" and proposed a $5,000,000,000 credit for Germany. He also favored an international conference to take concerted action in the disintegration of empires and the establishment of a program of intellectual advancement for the peoples of the world.

MAN OUT OF WORK FOUND DEAD

James Byrne, 53 years old, of 3156 Brantner place, was found dead in the kitchen of his home from a bullet wound in the head at 12:30 p. m. today by his wife. A revolver was near the body. Mrs. Byrne told the police he was a stonemason, and had been out of employment for several days. He had threatened to kill himself, she said.

To Indemnify German Shippers.

BERLIN, March 14.—Appropriations of 4,700,000,000 marks to indemnify German shippers for the tonnage lost because of the terms of the Versailles treaty was approved by the Reichstag yesterday. Payment of this sum will bring the total reimbursement of shipping companies up to a total of 12,000,000,000 marks.

FRESH EGGS Doz. **32c**

1-Cent Extra in Cartons.

Checker Toilet Paper, roll.....4c
Durkee's Salad Dressing, bottle..36c
Rumford Baking Powder, 8-oz. can..10c
Sweet Home Flour, 10 lbs., 57c; 5 lbs., 29c
Log Cabin Syrup, $1.19, 60c and 31c
Instant Postum, tin.....37c and 23c
Union Biscuit Co. Cakes and Crackers: 20c pkgs., 15c; 10c pkgs., 8c
Rib and Loin Pork Chops, pound 26c
Veal Chops, pound.....25c
Round Steak, pound.....28c

No Goods Charged or Delivered.

MARKETERIA

Basement, 8th and Locust
(407 N. 8th St.)

FIREPROOF SAFES

With Reinforced Heavy Steel Angle Frames

Filing Cabinet and Shelf interior equipment arranged to meet your individual requirements.

"Built Like a Sky Scraper"

SHAW-WALKER

Above the Average

Six years ago we built and completely equipped a modern up-to-the-minute DRY CLEANING and DYEING plant with the idea of giving to the public a high grade DRY CLEANING and DYEING SERVICE. The rapid growth of our business is evidence in itself that we have been and are giving this class of service to a large number of people. A trial will convince you that our DRY CLEANING, DYEING AND PRESSING is above the average.

Bomont 559 PHONE US Central 6250

DRY CLEANING DYEING DEPT.

Grand Laundry & Cleaning Co.

"Master Cleaner Service"

Means as Much to Your Clothes as the Karat Stamped on Gold.

SOUTH SIDE DYE WORKS

SIDNEY 1672 CLEANERS & DYERS VICTOR 757

"WHITE LILY"

Cabinet Electric Washer De Luxe

"GUARANTEED FOR 5 YEARS"

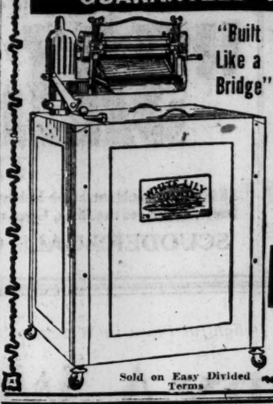

"Built Like a Bridge"

White Lily De Luxe, the beautiful Washer. It's ivory white enamel cabinet and hard maple cylinder can be polished like a mirror in a jiffy. White Lily turns Blue Monday into the most pleasant day of the week. Being all enclosed no harm is possible to children or clothing.

It must be seen to be appreciated. Come to the store and see it work, or phone us and we will bring a "White Lily" to your home for Free demonstration.

33 dealers in St. Louis are selling the "White Lily" under a 5-year guarantee.

Sold on Easy Divided Terms

South End Hardware Co.

Distributing Agent.

2861 Gravois Av.

This "White Lily" Cabinet Electric Washer

ON CONVENIENT TERMS AT

Sixteenth and Cass **HELLRUNG & GRIMM** Ninth and Washington

A delicious, wholesome, economical meal—

HEINZ OVEN BAKED BEANS

Here's a special treat for the whole family! Heinz Oven Baked Beans are so good, so wholesome, and so convenient that it is real economy to serve them often. Choice, hand-picked beans are—

REALLY BAKED

—by dry heat in real ovens. This accounts for the unbroken jackets and mealy centers, for the unapproachable sweetness of flavor, for ease of digestion, for the real food value.

FOUR KINDS

HEINZ Baked Beans with Pork and Tomato Sauce
HEINZ Baked Pork and Beans (without Tomato Sauce) Boston style
HEINZ Baked Beans in Tomato Sauce without Meat (Vegetarian)
HEINZ Baked Red Kidney Beans

One of the **57** *Varieties*

Sunday Post-Dispatch
100 PER CENT MO... in the OTHER...

PART TWO.

Brave, Conf... Patient Im... in Surger...

Safety Means More... tion; Prevention o... Exposure and...

Dr. Major G. Seelig, profes... clinical surgery in the Wash... University Medical School, ... yesterday in the school audit... Euclid and Scott avenues, on... tors of Safety in Surgery." H... dress was the last of a series... free public Sunday afterno... tures on health and medical ... by members of the universit... ulty.

Dr. Seelig declared that "a ... ly confident and trusting p... was a factor second to none... success of surgery. He said li...

"I asked a mechanical en... what the phrase 'factor of ... meant to him. He replied, ... to one, and if we do not build ... that strong they are not safe.'...

"As surgeons we deal, no... steel or timber or concrete; w... not measure by sine, cosine a... gent; we cannot express stres... strain by any such a formula ... en to one; but, happily, we ca... serve the comfort and ener... vital force of our patients by ... ing methods approved by exp... and by avoiding procedures li... disapproved. The phrase, 'fac... safety,' as applied to surgery ... braces the application of all ... methods directed against exha... exposure, infection and hemo... This does not simply mean th... geons must command a s... sure operative technique; fa... it. They must possess such k... knowledge of disease in gene... of the patient in particular, a... able rationally to determine ... gery is indicated and then to ... the proper painstakingly a... technique. Surgery does not ... merely the performance of ... tions. Skillful operating is o... of the many elements that w... consider under the head of fac... safety.

What Surgery Means.

"Surgery does not mean to ... it does not mean to slash ... knife and spatter with blo... means to work with the bra... a surgeon's most brilliant cu... be wrought independent of ... thetic, operating room or kni... gery and its specialties diffe... medicine and its specialties o... that surgical treatment happ... be predominatingly operative ... we are defining terms still, ... cling tenaciously to the conce... surgery embraces the study ... as the treatment of disease, ... us not be blinded by the gl... melodramatic operations.

"The surgeons of long ago ... best described by saying th... were not surgeons. Their rela... to surgery, as we know it, wa... that of the army mechanicia... army transport corps, as inte... by a negro chauffeur priva... once drove me. The engin... knocking badly, and I asked ... it always knocked. 'Not alwa... he responded, 'but mostly ... 'Why should that be?' I as... dunno, sir, but de army don't ... boys tend to de cars; we got ... dem to headquarters where ... a lot of mechanics.' His ... seemed wounded, so I said ... now, don't you think it a go... to have the cars attended to ... chanics?' 'Yes, sir,' he reto... would be a good idea if dey ... chanics.'

"And so it was with the s... of long ago; they were not s... they were barbers—barbers ... types; the so-called barber s... who wore long robes and ... their efforts to tonsuring, ... and leeching, and the surge... bers, or surgeons of the sho... who actually performed ope... Both the barber surgeons ... surgeon barbers were looke... upon by physicians as practi... of a handicraft degrading ... worthy. It was only after ... century of struggle that s... won their spurs and establish... equality with physicians. Th... gle was not only long but als... and it may interest you to kn... although over three centuri... passed since those days, we s... a quaint relic of the dispute ... refusal of the English sur... adopt the title of doctor. H... ways mister.

Nurse Is Factor.

"Can you fail to realize ... real factor of safety the ... nurse is to you in your dai... gical need? One may with ne... paraphrase Peter Finley Dun... say that it doesn't make mu... ference whom you have as ... geon, provided you have ... nurse.

"From physics we have ta... X-ray, thus safeguarding th... of healing of every fractu... firming the diagnosis in l... able surgical diseases and ... cure in some and immeasurab... given relief in many other ... malignant disease.

"From electricity we have ... priated so much that we ar... by time limitations to select ... the electric magnet, which ... metallic foreign bodies that ...

The CITY...

MARCH 14, 1921.

LILY"
sher De Luxe
OR 5 YEARS"

White Lily De Luxe, the
autiful Washer. It's lovely
hite enamel cabinet and hard
aple cylinder can be polished
ke a mirror in a jiffy. White
ly turns Blue Monday into
e most pleasant day of the
eek. Being all enclosed no
rm is possible to children
clothing.

t must be seen to be ap-
eciated. Come to the store
d see it work, or phone us
d we will bring a "White
ly" to your home for Free
monstration.

33 dealers in St. Louis are
lling the "White Lily" under
5-year guarantee.

outh End
lardware Co.
Distributing Agent.
2861 Gravois Av.

t Electric Washer
ERMS AT
GRIMM Ninth and Washington

NS
inz
nd
rve

DS
ith Pork
d Beans
) Boston
Tomato
egetarian)
ey Beans

Sunday Post-Dispatch Advertisers Receive
100 PER CENT MORE CITY CIRCULATION than those in the OTHER St. Louis Newspaper.

ST. LOUIS POST-DISPATCH

Daily Post-Dispatch Advertisers Receive
80 PER CENT MORE CITY CIRCULATION than those in ANY OTHER St. Louis NEWSPAPER.

PART TWO. ST. LOUIS, MONDAY EVENING, MARCH 14, 1921. PAGES 13—20

Brave, Confident, Trusting Patient Important Factor in Surgery, Dr Selig Says

Safety Means More Than Technique in Operation; Prevention of Exhaustion, Hemorrhage, Exposure and Infection Necessary.

Dr. Major G. Seelig, professor of clinical surgery in the Washington University Medical School, spoke yesterday in the school auditorium, Euclid and Scott avenues, on "Factors of Safety in Surgery." His address was the last of a series of 19 free public Sunday afternoon lectures on health and medical topics, by members of the university faculty.

Dr. Seelig declared that "a bravely confident and trusting patient" was a factor second to none in the success of surgery. He said in part:

"I asked a mechanical engineer what the phrase 'factor of safety' meant to him. He replied, 'Seven to one, and if we do not build them that strong they are not safe.'

"As surgeons we deal, not with steel or timber or concrete; we cannot measure by sine, cosine and tangent; we cannot express stress and strain by any such a formula as seven to one; but, happily, we can conserve the comfort and energy and vital force of our patients by adopting methods approved by experience and by avoiding procedures likewise disapproved. The phrase, 'factors of safety,' as applied to surgery, embraces the application of all known methods directed against exhaustion, exposure, infection and hemorrhage. This does not simply mean that surgeons must command a safe and sure operative technique; far from it. They must possess such intimate knowledge of disease in general, and of the patient in particular, as to be able rationally to determine if surgery is indicated and then to apply the proper painstakingly acquired technique. Surgery does not signify merely the performance of operations. Skillful operating is only one of the many elements that we must consider under the head of factors of safety.

What Surgery Means.

"Surgery does not mean to surge; it does not mean to slash with a knife and spatter with blood. It means to work with the brain, and a surgeon's most brilliant cure may be wrought independent of anesthetic, operating room or knife. Surgery and its specialties differ from medicine and its specialties only in that surgical treatment happens to be predominatingly operative. Since we are defining terms still, let us cling tenaciously to the concept that surgery embraces the study as well as the treatment of disease, and let us not be blinded by the glitter of melodramatic operations.

"The surgeons of long ago can be best described by saying that they were not surgeons. Their relationship to surgery, as we know it, was about that of the army mechanician to the army transport corps, as interpreted by a negro chauffeur private that once drove me. 'The engine was knocking badly, and I asked him if it always knocked. 'Not always, sir,' he responded, 'but mostly always.' 'Why should that be?' I asked. 'I dunno, sir, but de army don't let us boys tend to de cars; we got to take dem to headquarters where dey has a lot of mechanics.' His pride seemed wounded, so I said, 'Well, now, don't you think it a good idea to have the cars attended to by mechanics?' 'Yes, sir,' he retorted, 'it would be a good idea if dey was mechanics.'

"And so it was with the surgeons of long ago; they were not surgeons, they were barbers—barbers of two types; the so-called barber surgeons, who wore long robes and confined their efforts to tonsuring, shaving and leeching, and the surgeon barbers, or surgeons of the short robe, who actually performed operations. Both the barber surgeons and the surgeon barbers were looked down upon by physicians as practitioners of a handicraft degrading and unworthy. It was only after nearly a century of struggle that surgeons won their spurs and established their equality with physicians. This struggle was not only long but also bitter, and it may interest you to know that, although over three centuries have passed since those days, we still have a quaint relic of the dispute in the refusal of the English surgeon to adopt the title of doctor. He is always mister.

Nurse Is Factor.

"Can you fail to realize what a real factor of safety the modern nurse is to you in your day of surgical need? One may with near truth paraphrase Peter Finley Dunne, and say that it doesn't make much difference whom you have as a surgeon, provided you have a good nurse.

"From physics we have taken the X-ray, thus safeguarding the course of healing of every fracture, confirming the diagnosis in innumerable surgical diseases and offering cure in some and immeasurable God-given relief in many other cases of malignant disease.

"From electricity we have appropriated so much that we are forced by time limitations to select just two, the electric magnet, which removes metallic foreign bodies that formerly could be removed either not at all, or only by a more or less formidable surgical operation; and the electrocardiograph, an application of the strong galvanometer principle which permits most accurate interpretation of heart action, function and disease. Used chiefly by the internist, this instrument serves, nevertheless, in many instances, as an invaluable aid to the surgeon in measuring the reserve force of his patient.

"Physical chemistry has utilized radium both as a means for upsetting everything we thought we knew about atoms and molecules, and also as a means for making some of us older ones thankful that we are not studying chemistry today. Surgery eagerly seizes these new facts. She tries out, in her own workshops, the various rays as they are discovered, with the beneficent result that humanity is safeguarded against mutilation, or shielded from suffering, in countless instances.

Study of the Body.

"The physiologist determines the cell content of the blood. The clinician studies these cells as influenced by disease and establishes thereby certain criteria which lead him in many instances to conclusions as to whether operative methods must be resorted to or not. Based on more intricate studies of the blood by the physiologist, the surgeon has perfected methods of transfusing blood from healthy individuals to others who are seriously compromised. This safeguard of transfusion represents a surgical victory of supreme importance.

"The chemist analyzes the various glands of the body, and when, as a result, chemistry announces the discovery of some specific substance, surgery immediately appropriates and applies the new fact in the hope that the domain of the knife be further restricted.

"The science of optics has been levied upon until surgery has secured for herself an optical armamentarium of uncanny possibilities. The ophthalmic surgeon peers through the pupil of the eye and reads from the retina data that enables him and us to say the patient has a brain tumor, nephritis, one of a dozen other diseases, or, happily, that nothing is wrong and the much-dreaded operation under contemplation need not be performed. The urologist, with his slender telescope, orients himself as perfectly regarding the inside of the bladder and kidneys as if these organs were exposed to the light of day, and thus renders diagnostic doubt minimal and operative assurance doubly sure.

"Another indispensable aid to surgery, an agency without which surgery in the real sense would not only be safe, but also not even conceivable, is anesthetics. In one of the operating amphitheaters of the Massachusetts General Hospital of Boston, you will see two very large hooks bolted into two newell posts. These hooks were used as anchors to which ropes were attached and made fast to the patient to be operated upon, so as to insure his remaining reasonably fixed during his writhings of pain. In 1846, in this very operating theater, Dr. John Collins Warren, for the first time in history, performed an operation on an etherized patient. As the patient slowly returned to consciousness Dr. Warren exclaimed, 'Gentlemen, this is no humbug.'

Anesthetics Unsafe.

"Despite their boon, neither ether nor chloroform is universally safe. When it is not possible to use them, surgery does not find itself helpless, however; it is still possible to sidetrack pain by the use of local anesthesia (the injection of cocaine or similar drugs into the tissues), or of spinal anesthesia (the injection of these same drugs into the spinal canal). The old story, therefore, of the patient tied to the operating table, racked and quivering with pain and fright, and finally lost, a sacrifice to exhaustion and shock, is forever wiped off the list of surgical disasters. Against such tragedies, thank heaven, we are safeguarded.

"Many of you, either now or later, will come to the realization that for each of you individually there is but one factor of safety, namely, your own surgeon, who commands in his own mind and person all the things we have already discussed. He must be a man whose training has been adequate, whose energies are boundless and radiant, spirit buoyant, ideals high; who thinks well of his associates, and whose associates think well of and respect him; who has the gift of forming his judgments quickly on rational premises, and who never changes these judgments except for logical reasons; who considers man as the noblest work of God and who, therefore, regards an unwarrantable disturbance of this handiwork as unholy mutilation; who relegates mere manual dexterity to its proper sphere, yet sparing no effort to make his hands the nimblest and most dexterous

Continued on Page 20.

BILLS FOR "PALMER BURNER" IN EVERY STATE BUILDING

Particular Type Made in Kansas City Mentioned in Measures — Would Cost $178,175.

CHOICE USUALLY LEFT TO THE USERS

Chairman of Committee That Put Name in Bills Says Agent for Company Told of Saving on Coal.

By a Staff Correspondent of the Post-Dispatch.

JEFFERSON CITY, March 14.—The disclosure in examination of the appropriation bills introduced in the House by the Appropriations Committee that an attempt is being made at an expense of $178,175 to install in the boiler equipment of virtually every State institution in Missouri a particular type of burner, has attracted attention to the activities in Jefferson City during the Legislature of Eugene B. Todd of Nevada, Mo. Todd is the representative of the Gunn Buschow Burner Co., of Kansas City, which manufactures the Palmer burner, specified in every appropriation reported by the committee for State institutions.

Examination of a number of appropriation bills at other sessions of the Legislature does not disclose another instance of designation of particular make of equipment in appropriation bills. Such specifications usually are left to experts. Purchasing departments are left to determine the proper equipment, in case there are several of desirable type, to obtain the best bids.

Hyde Opposed Naming Burner.

It also has been disclosed that Gov. Hyde attempted to delete from the appropriation bills the specification for the Palmer burner, making the bills read "for heating plant, additions, extensions, installations and repairs." The committee, however, overruled him and reinstated in the bills the Palmer specification.

Under the procedure in the Missouri Legislature the appropriations committees of the two houses, meeting jointly, prepare the appropriation bills, which then are introduced in the House and are subject to amendment by either the House or the Senate. The bills reported contained these appropriations for the Palmer type of burner: Hospital, Fulton, $15,500; Hospital, Farmington, $14,250; Colony for Feeble-Minded and Epileptics, Marshall, $11,650; Tuberculosis Sanitarium, Mount Vernon, $9600; Confederate Soldiers' Home, Higginsville, $8900; Federal Soldiers' Home, St. James, $9250; School for Deaf, Fulton, $13,500; School for the Blind, St. Louis, $6725; Industrial Home for Girls, Chillicothe, $13,250; Industrial Home for Negro Girls, Tipton, $6900; Teachers' College, Kirksville, $9725; Teachers' College, Warrensburg, $13,500; Teachers' College, Cape Girardeau, $8500; Teachers' College, Springfield, $7975; Teachers' College, Maryville, $11,500; School of Mines, Rolla, $11,500; Lincoln Institute, Jefferson City, $7500.

Building Commission Plan.

Because of the fact that the Governor's legislative program contemplates the creation of a State Buildings Commission, which will have control of the erection of all buildings and the making of all repairs at State institutions, it became necessary to draft new appropriation bills. The committee's bill made the appropriations direct to the institutions, while the reorganization scheme required that the building and repairs appropriations be made to the Buildings Commission.

Under the direction of the Governor, new appropriations bills were prepared. His attention had been directed to the unprecedented attempt to designate the Palmer equipment and the designation was eliminated in the new bill, which was sent to the Appropriations Committee for introduction. It provided the same amount of money for the boiler equipment, but it left the Buildings Commission to decide the type of equipment to be used.

Notwithstanding the Governor's action, the committee changed the wording of the bill to again specify Palmer burners.

Todd, who appeared before the committee advocating the Palmer burner, has been active in Missouri politics for a number of years. He is a Democrat and was a Colonel on Gov. Gardner's personal military staff. When a reporter sought him today for a statement regarding his unusual success before the committee, it was found he had departed from Jefferson City last night.

Chairman's Explanation.

Representative F. H. Hopkins of Atchison County, chairman of the Appropriations Committee, gave this explanation for the committee's action:

"Col. Todd produced before the committee statements of heads of several State institutions in which the Palmer burner has been installed to the effect that it effected a remarkable saving in coal. We did not pay much attention to Todd's recommendation of the article he wanted to sell, but we did give attention to the recommendation of the heads of the institutions.

"Personally, I think it would be better to leave the question of choosing the particular type of equipment to the head of the institution which is to use it, or to the buildings commission, but the committee decided otherwise.

"When the new bill came down without the specification the committee decided that as it had made an investigation of the question, its judgment as to how the bill should read should prevail over that of the Governor. So the specification for the Palmer burner was put in the Governor's bill.

"However, Col. Todd told the committee that if the burner installed in any institution failed to pay for itself in 12 months in saving of coal, the company would take it out and put back the old equipment.

"We can't see that it makes any difference, anyway, because the Governor has the power to veto any appropriation."

Palmer's or None Under Bill.

As is well known, however, to persons experienced in legislation, there is a very marked difference. The Governor has the power to veto any item in the appropriation bill. He can veto the entire item, but he cannot change an item. Thus he could strike out an appropriation for the Palmer burner, but he could not leave in the bill the appropriation to be used for some other type of burner. Presumably there is reason for the installation of new burners. Under the bills as reported by the committee, Palmer burners or none would have to be installed.

Attention first was directed to the committee's action by Representative Killam, Democrat, of Lincoln County, in the House yesterday afternoon, when one of the original appropriation bills was up for engrossment. He asked why the Palmer burner should be specified. Hopkins apparently satisfied him with the explanation that it was indorsed by several State institutions.

The State penitentiary power plant is equipped with Palmer burners. W. R. Painter, chairman of the prison board, today said its use had effected a marked saving in coal.

Estimate of Saving.

"While it is difficult to estimate a saving of that kind," he said, "it is my opinion the saving is between 20 and 25 per cent. I think the Palmer equipment is good, but I do not give it unqualified indorsement. Like everything else, there are good features to it, and others not so good.

"As a matter of fact, we preferred other equipment but did not have sufficient available funds to install it. We wanted an automatic stoker system, but it would have cost about $90,000 and at the time the change had to be made such a large amount of money could not be obtained.

"An effort has been made to have the Prison Board install the Palmer burner at the Negro Industrial Home at Tipton, but we have not even considered it. Such equipment effects a saving only where large quantities of coal are used and that is not the case at Tipton."

The committee bill seeks to appropriate $6900 to install the equipment at the Tipton institution.

Wilhelm Says He Tried to Form League in 1905

Former Kaiser in His Book Paints Himself as Peace Crusader Foiled by "Perfidious Machinations" of Triple Alliance.

By the Associated Press.

THE HAGUE, March 14.—In the book he has written in an attempt to show that Great Britain was responsible for the world war, former Emperor William of Germany always speaks of himself in the third person. He paints William as the man who tried for 30 years to maintain peace in Europe but says he was foiled by the perfidious machinations of Great Britain, France and Russia.

As long ago as 1905 the former Kaiser says he tried to found a league of nations.

Although the complete book is not yet available, sufficient of the contents has leaked out to indicate the general trend of the entire work. The leak was principally due to the Berlin correspondent of the Rotterdam Maasbode.

The correspondent says the book begins with notes as far back as 1884. (William ascended the throne in 1888.)

"In some places," he adds, "the document is very interesting, especially notes of Aug. 18, 1891, where he treats of the visit of William to Czar Alexander III at Naarvik, when the Czar said he hated the French republic and wanted to restore a monarchy in France. But already, says the Kaiser, a Russian-French military agreement had been negotiated saying that in the event of the mobilization of any member of the Triple Alliance (Dreibund) a mobilization of French and Russian forces would be ordered immediately and these armies thrown into action at once."

English Proposal Declined.

Under date of April 18, 1898, the former Emperor wrote:

"An English proposal for an alliance of Germany against Russia is declined in order not to endanger the world's peace.

"At the same time Delcasse (then French Minister of Foreign Affairs) proposed to the German Ambassador in Paris a German-French agreement in order to prevent the Portuguese colonies falling under British influence. This proposal was not answered."

The former Emperor also claims that he drafted a project for a league of nations under date of March 24, 1905.

"A proposal," says the book, "was made by the former Kaiser to the Czar and to Witte (then Russian Foreign Minister) to found a League of Nations consisting of the Triple Alliance and the French and Russian Alliance, with the understanding also that other groups or separate countries may become members of the league. The proposal was accepted by the Czar and Witte. There was no question as to presidential power over the league."

"Absurd Demands of British."

Regarding the mission in February, 1912, of Viscount Haldane, then British Lord High Chancellor, the book says:

"German efforts to conclude neutrality with England failed in consequence of the absurd demand for a cessation of development of the German fleet through the curtailment of the building of new ships."

The former Emperor deals with the mobilization of 1914. He says this began as early as April of that year with "the mobilization of the English banks in order to get large stocks of gold." Then the Kaiser continues:

June 15: Russia—Troops called to arms in April and May under the pretense that they were to serve in maneuvers and being kept under arms for an outbreak of war."

"July 29: All the Belgian reserve officers have been called to arms."

Regarding the refusal of the suggestion by Russia to submit the Serbian incident to The Hague Court of Arbitration, the former Emperor says: "The proposal of the Czar was not approved. Russia wanted in this way to gain time to prepare for war.

"On Aug. 4, Sir Edward Grey (the British Foreign Secretary) demands of Germany that Germany halt her offensive march of troops in Belgium or otherwise England will protect Belgium. This was the English declaration of war."

CAMPAIGN TO INDUCE SOUTH OF IRELAND TO ACCEPT HOME RULE

Officials Will Try, Through Publicity Drive, to Convince People of Its Advantages.

By the Associated Press.

DUBLIN, March 14.—An intensive campaign of publicity to convince the people of the south of Ireland that it would be to their advantage to accept the new home rule act will be launched shortly.

Opposition to the measure, centering in the south, is believed in official circles to be due largely to ignorance of the powers conferred by its provisions. Sir Hamar Greenwood, the chief secretary, is said to be determined that everyone the length and breadth of the island shall have full opportunity to study the law.

Thousands of copies of the act have been printed for gratuitous circulation. The country will be flooded with these circulars accompanied by a memorandum explaining the effect of the measure. Particular efforts will be made to see that the publicity reaches persons in position to influence public opinion. Copies will be mailed to school teachers, priests and others prominent in community life. It is planned to make the campaign an effective weapon directly aimed at the Sinn Fein movement.

No important section of Irish opinion has shown any willingness thus far to regard the act as even a basis for peace negotiations with the British officials.

All southern parties object to partition and, while willing to accord separate treatment to Northeast Ulster, object to a separate and equal parliament for that section. The Northeast Ulster men are equally determined in their position and declare they will oppose such extension of the powers of Southern Ireland as would enable it to set up a tariff against either England or Ulster.

The publicity campaign is expected by the British authorities to clear up many of the sectional differences by giving the people a thorough explanation of the exact powers and requirements for which the act provides.

SPENCER HOLDS UP CONFIRMATION OF C. C. MADISON

Senator Announces Decision After Conference With President Over Kansas City Appointment.

RECEIVES SEVERAL PROTEST TELEGRAMS

Harding Apparently Had Been Led to Believe Senator Was Not Interested in the Selection.

By the Washington Correspondent of the Post-Dispatch.

WASHINGTON, March 14.—After a conference of three-quarters of an hour with President Harding this morning, Senator Spencer said that he would not permit the confirmation of Charles C. Madison as Federal District Attorney of the Western Missouri District at the present session of the Senate. His subsequent course of action is yet to be determined. When the matter came up in the Senate today, Madison's confirmation was deferred on Spencer's motion.

Spencer said after his talk with the President today that he had requested that the appointment be withdrawn, but that for reasons which he did not care to go into this probably would not be done. He added that he would lay the facts fully before the Senate Judiciary Committee to which Madison's name was referred, on Spencer's motion, after it was received from the White House on Saturday. Spencer had not been consulted on the appointment.

"You can say positively," said Spencer, "that there will be no confirmation at this session."

Armed With Telegrams.

With his reputation among Missouri Republicans as a controller of Missouri Federal patronage at stake, Spencer went before the President armed with a sheaf of telegrams, protesting against the naming of Madison and asking him to "stand by his guns" as a Missouri Senator in opposing it. Among those who wired protests were J. G. Hughes, the State Republican chairman; C. D. Morris, editor of the St. Joseph Gazette, and three of the new Republican members of Congress—Ellis of the Kansas City district, Waust and Lawrence. Spencer's version of the conference was given in the following dictated statement:

"I saw the President only this morning and told him as strongly as I could that the appointment was a complete surprise to me and that in my judgment it was a mistaken appointment for the situation. I requested that the appointment be withdrawn. I do not thing that will be done. The President frankly and cordially told me he regretted that he was under a misapprehension as to the way I felt about it. He volunteered the statement that such a situation would not occur again.

"I am entirely convinced that the President did not have the facts fully before him, and that his interest in Missouri and his desire to do everything in his power to strengthen the administration in the State are unquestionable."

Was Presented by Reily.

E. Mont Reily's success in getting his man named, is believed to have been due in part to representations to the President that the place had to be filled immediately and that owing to the awkward political situation in Kansas City, Spencer would be glad to avoid a fight by having the appointment taken entirely out of his hands. That such was the impression made upon the President is indicated by his promptness in sending Madison's name to the Senate after it had been urged upon him by Reily.

Appointment of Madison Rifes "House Cleaners'" Faction of Republican Party.

JEFFERSON CITY, March 14.—Ignored by the National Republican administration in the appointment of Charles C. Madison of Kansas City as United States District Attorney for the Western District of Missouri, the first of the Missouri patronage, Chairman J. G. Hughes and others of the "house cleaning" element of the Republican State Committee were occupied yesterday in conferences with the Governor and among themselves framing telegrams of protest to be sent to Washington.

The situation is one of considerable political importance in that it is accepted among organization Republicans as a definite indication that E. L. (Liv) Morse of Excelsior Springs, the Lowden paymaster in Missouri, National Committeeman Babler and others of the reactionary wing of the party will control Missouri patronage and that the "house cleaners," who thought they had eliminated the Morse-Babler-Dickey combine as a forceful factor, will not receive any consideration from Washington.

Multiplicity of Parties in Poland Creates Confusion and Reveals a Lack of Teamwork

Various Majority Divisions in Diet, Which Throw Their Votes Now This Way, Now That, Depending on the Issue.

By Arthur Ruhl.

Mr. Ruhl, who is a well-known foreign correspondent, has made a special investigation of conditions in Poland.

IN one of the chapters on Poland in his "The New Eastern Europe," an English writer, Ralph Butler, tells an imaginary tale of three Polish tailors' assistants who, meeting by chance one night on New York's East Side, formed before the evening was over the Young Polish Party of Union and Freedom and arranged to hold a Pan-Polish National Congress next day.

As each one wanted to have the Congress held in his room and none would yield, there were long negotiations—during which each remained in his own room—at the end of which it was finally decided to leave the dispute unsettled in principle, but to go ahead and hold an inaugural meeting of the conveners of the Congress in Casimir's room and the Congress itself at Stanislaus'.

The Congress was a great success. All resolutions were passed unanimously and the restoration of the ancient kingdom of Poland was proclaimed, but on the following day Stanislaus and Timko each received a note from Casimir announcing his secession from the party and the formation by him of the National and International Polish Progressive League.

By the following Saturday, however, Casimir and Stanislaus had recombined in the Group of Polish Statehood and Political Work, Stanislaus having discovered in the meantime that Timko's mother was a Ruthenian and both being determined that Timko should be kept in his place.

A Faithful Analogy.

Mr. Butler's story is an allegory, but it could be matched many times over in the history of the gallant and idealistic but quarrelsome and temperamental Poles. Something of the sort will have occurred to almost any foreigner today who arrives in Warsaw for the first time and starts in to locate himself in what seems at first the inextricable hodge-podge of Polish parties and "orientations."

The Poles have always been individualists in their politics. It was true in the days of the old kingdom, when any noble with his "Liberum veto" could block any measure of the Polish Diet, and when the more powerful magnates had their own retinue of followers and not infrequently conspired with foreign Powers against their own Government.

Something of the same sort was shown in 1916—at any rate, so the Central Powers thought—when Pilsudski, whose Polish Legion was fighting with Austria at that time, suddenly withdrew his men from the front. It was revealed again last summer when Mr. Dmovski, leader of the National Democrats, withdrew to German Poland at the moment that the Bolsheviks were threatening Warsaw, and there began the organization of an army which he called a reserve and his enemies called a traitorous conspiracy to overthrow the Pilsudski Government.

This tendency to differentiation has been encouraged, of course, by the partitions, which not only divided the Poles, but kept them from normal political activity and compelled them to conspire, often, if they were to have any political life at all. But there is something Polish in it as well.

Lack Teamwork.

The Poles seem to lack that instinct for teamwork—or, if you prefer, that fear of nonconformity—which the freeborn American majority exhibits when it jumps on the neck of anyone who differs by a hair's breadth from what the majority considers correct; or which permits, for instance, Raymond Robins or William Allen White, year after year, in spite of occasional moans, to bend their proud necks to the yoke of the Republican party.

There are over a dozen parties in the Polish Diet, or "Seym," a recent list of which, as supplied by the Polish Foreign Office, included the Polish Peasants' party—the most numerous in the Diet and the party of Prime Minister Witos—the People's National Union (including the National Democrats), National People's League, Socialist party, National Working party, Christian Democratic Club, Club of Deliverance, Club of Constitutional Work, Citizens'-Club, Radical Peasants (Stepinski's group), Catholic People's Club (Matakiewicz's group), Jewish and German members and several belonging to no party.

The Peasants' party, nicknamed "P. S. L.," has 85 of the 395 seats. There should be about 525 Deputies, but elections could not be held in all the districts for various reasons, and in those neighborhoods where no elections were held, the former Polish Deputies to the Austrian and German Parliaments were called to the Seym.

Mr. Witos would be called a "farmer" in America rather than a "peasant," and the "P. S. L." represents the interests and point of view of the small land owners. It originated in Galicia and is strongest there. They advocate a one-chamber Diet—a National Congress, without a Senate, that is to say—and rather radical agrarian reforms.

Middle-Ground Party.

The Peasants' party is regarded as a middle-ground party. Of the conservative groups, the most important are the National Democrats, a "bourgeois" party containing many of the country's most capable men. It has lost influence of late years, but before the war its leader, Ramon Dmovski, was often spoken of as Poland's outstanding statesman, and he and his party worked more conscientiously and aggressively, perhaps, for what they considered the best interests of Polish nationalism than any other political group.

The National Democrats are strongest in Poznan—former German Poland—the most highly developed section of the new Poland, and in general character and point of view they might be compared to our own more conservative Democrats and Republicans. They advocate a two-house Diet, the election of a President by the Congress and Senate instead of by popular election, and a conservative agrarian reform which will parcel the larger estates by gradual purchase.

The natural division in the Diet would seem to be between the National Democrats and some sort of coalition of middle ground groups against the Socialistic Left. But as a matter of fact there are several majorities, which divide now this way, now that, depending on the question under discussion.

To the left of the Peasants' party are the Radical Peasants, Socialists—the latter with 35 seats—and various small groups which vote now with the Left and now with members further Right. The communists are not represented in the Diet, and the Socialists, although regarded by many of the more conservative as "antireligious"—Polish Poland, is, of course, profoundly Catholic and many of the Socialists are Jews, either in race or religion—are not "antinationalist" and are regarded as patriotic in the broad sense.

Too Many Clerics.

There are 30 clerical delegates—rather too many, it is thought, even for Poland, and in the next election, it is said, the clerical groups will strive to influence the voting rather than send so many men to the Diet itself. They are of various degrees of enlightenment and toleration, naturally, and when one of the more medieval begins—as happened on the afternoon I visited the Seym—to argue for the necessity of a union between Church and State and the giving to the Church of a political power more in keeping with earlier centuries than our own, his speech is interrupted by constant shouts, boos, and laughter from the Extreme Left.

The Jewish delegates occupy a position corresponding to the curious situation of their people in the new Polish state. The Jews make up about 38 per cent of the population of Poland. In many of the cities they make up half or more than half of the population and the control of trade is largely in their hands.

In this formative stage of the new state they are fighting for all the self-government they can get before the mold is set, so to speak, and they often seem more preoccupied, therefore, with their own struggle for "autonomy" than with the interests of the state as a whole. They are opposed to a Senate, which they feel would effectually block any pro-Jewish legislation which might be initiated in the more popular body, and are regarded by the Polish Nationalists as wishing to set up a state within a state.

Meets in Former School.

The Diet meets in a building which, like the Smolny Institute in Petrograd, used by the Bolsheviks, was formerly a school for young ladies of the aristocracy and named after the Empress Maria Federovna, mother of Nicholas II.

The hall itself was formerly the chapel and its arrangement has scarcely been changed for its secular and sometimes noisy role. The delegates, of whom, from the gallery running down the sides of the long, narrow, churchlike interior, one sees little but the tops of their heads, are like representatives in every other national assembly from Helsingfors to Santiago de Chile except that here and there one notices the robes of the clerical members and a few peasants in the tight, homespun breeches of undyed wool and the braid-trimmed jackets of the Carpathian mountaineers.

The CITY CIRCULATION of the POST-DISPATCH is GREATER Than That of ANY OTHER St. Louis Newspaper by 100% SUNDAY—50% DAILY

CADILLAC
STANDARD OF THE WORLD

WHAT is it—when all is said and done—that makes so many people in this community almost extravagantly enthusiastic about the Cadillac? We believe it is not any one feature, or any set of features, of construction or operation. Rather, it is the positive knowledge that, whether they want to go 10 miles or 10,000, the Cadillac will go the distance with only minor repairs or adjustment.

We Offer for Immediate Delivery

Type 57—1919
Cadillac Phaeton
The best little sport car on the road. Two available.

Type 57—1919
Cadillac Limousine
Driven less than 3000 miles. Best car in St. Louis of its kind.

Type 57—1919
Cadillac 7-Pass. Touring Car
Three choices as to paint.

Type 57—1919
Cadillac Victoria
Ready for delivery. A good buy.

Type 57—1919
Cadillac Suburban
The first one of these we have had. A rare car at a fair price.

Type 55—1917
Cadillac Touring Car
In good general condition. Low in price.

Type 55—1917
Cadillac Sedan
Repainted and guaranteed. Will sell quick. Move to get this one.

Type 53—1916
Cadillac Cabriolet
A good little car for a doctor at
$1350

1917 Hudson Six Touring
A good car for you.
$750

1919 Chandler Six Sedan
Overhauled and refinished. Very economical car for a small family.

1917 Packard Twin Seven-Passenger Touring Car
Two to choose from; either a good buy.

1919 Hudson Super Sedan
Model 7-S. A real car for a lot less than the cost of a new one. Ask for demonstration.

1919 Studebaker Six Special Sedan
Car has had very little use, and is powerful and fast. Good car for a touring trip. Must be seen to be appreciated.

1920 Cole Eight Touring
The famous Aerotype car at a price the lowest in the city.

1917 Haynes Sedan
Seven passenger, 12 cylinder; in good general condition; practically new tires. A bargain at
$750

National Coupe
4-Passenger.
Mechanical condition good; paint and upholstering in splendid condition, with 5 practically new tires. Can be bought for
$600

We will gladly demonstrate any car we have and if not as claimed you are under no obligation.

We sell on terms at nominal interest rate; no brokerage—to responsible customers.

We will either trade or endeavor to sell your present car at your price if you purchase a car from us.

Cadillac Automobile Co.
of St. Louis

3910 Olive St.
Telephones—Lindell 567, Delmar 1185.

J. James McDuffie
President.

Marriage Licenses
Births Recorded
Burial Permits

MARRIAGE LICENSES.

Jesse James Murrell.....729 S. Broadway
Emma F. Morgan.....729 S. Broadway

Louis A. Anderson.....4061A Cleveland
Emma L. Dunsford.....4026 Russell

Frank Monroe.....917A S. Spring
Mrs. Clenie Pickens.....917A S. Spring

Salvatore Levanti.....1000 N. 8th
Mario Asaro.....1006 N. 8th

Alex Rogene.....Jefferson Barracks, Mo
Theresa Rudroff.....5773 Westminster

George J. Duperrex.....3303 Indiana
Edna Bowers.....Webster Groves, Mo

Orville A. Dosenbach.....1302 Mississippi
Myrtle Whitledge.....1203 Missouri

Melville Cobick.....Wellston, Mo
Agnes Linder.....4015 Page

William Lester Sandusky.....Chicago, Ill
Lucille Marie Sachse.....4741 Kensington

William Arthur.....2314 Adams
Beaulah Johnson.....3023 Cozens

Carl Meinkoth.....O'Fallon, Ill
Frances V. Carroll.....O'Fallon, Ill

Oscar C. Cooper.....1409 S. 7th
Mrs. May Smith.....1409 S. 7th

Morea Wilson.....3963 Papin
Claretta Franklin.....2804 Olive

Geo. Sanders.....3125 Lucas
Susie Mosley.....2604 Mula

Horace W. Mifflin.....4012 Washington
Bessie Irene Freeland.....3139 Wells

Roy Layman.....Paris, Ill
Mrs. Lillian T. Godfrey.....2628 Washington

At Belleville.

Joseph Van Goethem.....O'Fallon
Anna Marietta.....Joliet

William Hood.....Belleville
Mrs. Tessie Daniels.....Belleville

At East St. Louis

Albert L. Bowling.....East St. Louis
Mary Alice Ellis.....Grayville, Ill

BIRTHS RECORDED.

GIRLS.

E. and H. Wagner, 1511 N. 17th.
G. and E. Forshee, 1450 Warren.
G. and G. Schmith, 3119 N. 20th.
J. and M. Schmith, 2514 Hebert.
E. and C. Fey, 2241 Shenandoah.
W. and C. Sananan, 2917 N. Leffingwell.
J. and B. Swederske, 4202 College.
J. and A. Massound, 930 Hickory.
J. and D. Seabaum, 913 Benton.
T. and J. Gorman, 2523 Farrar.
T. and R. Hutton, 1054 Gimblin.
J. and M. Koehler, 1411 N. Park pl.
L. and D. Brophy, 6177 Maple.
C. and I. Antinoro, 2507 Edward.
S. and E. Sicuso, 5131A Bischoff.
V. and C. Milani, 5129 Patterson.
J. and M. Beudera, 4248 Wilson.
A. and J. Gresham, 4246 Swan.
C. and A. Witebroat, 3312 N. 21st.
E. and M. Backowski, 2212 Hebert.
F. and A. Huck, 3214 Meramec.
L. and D. Harsey, 3859 Delmar.
A. and L. Merkel, 2843 Keokuk.
C. and L. Framberg, 3956A Kennerly.
J. and M. King, 1114 13th.
O. and I. McNamee, 2418A Cass.
W. and M. Burkhart, 2002 Lynch.
C. and A. Glatz, 2704 S. 10th.
J. and B. Lechner, 3514 Alberta.
O. and E. Davis, 2217 N. Newstead.

BOYS.

R. and A. Burley, 3115 S. Broadway.
J. and M. Kelley, 3110 S. Broadway.
B. and M. Smith, 2719 N. 15th.
R. and H. Howan, 3534 Page.
C. and G. Williams, 1104 Hodiamont.
A. and M. Masonk, 3528 Pershing.
L. and M. Kurus, 4102 Peck.
J. and C. Sick, 2169A Linton.
F. and G. Rau, 1716 N. 9th.
J. and E. Young, 3110 Pine.
C. and K. Shoulders, 3755 Lucky.
G. and M. Agosie, 5236 Patterson.
L. and C. Forno, 1919 Edwards.
G. and F. Romano, 2216 Edwards.
J. and M. Tempiorti, 5021A Shaw.
N. and C. Casalo, 5250 Southwest.
J. and R. Berra, 5143 Shaw.
A. and T. Regaglia, 5113 Daggett.
F. and T. Luscano, 5219 Shaw.
P. and L. Berra, 5343 Wilson.
C. and E. Colombo, 3826 Watson.
L. and E. O'Neill, 3531 Niles.
W. and D. Damerle, 1422 S. Compton.
A. and S. Paynter, 3145 Brantner.
J. and E. Krigler, 3255 Laclede.
O. and N. Tyler, 4030 Cook.

BURIAL PERMITS.

Annie Dix, 73, 5819 Ridge av.
W. Kennedy, 60, 1829 Park av.
Eliza A. Dervin, 72, 4244 Delmar.
Josephine Hezel, 1 month, 1202 S. 7th.
Adele L. Broeker, 5, 3138A Neosho.
Mary Frantz, 45, 211 Sarah.
May Fotts, 34, 3540 Easton av.
E. A. Marshall, 9 months, 2729 Adams.
Florence McAuliffe, 60, 3531 Giles.
Anna Bleker, 63, 4940 Nottingham.
Elizabeth P. Kern, 92, 4120 Lafayette.
P. J. Noonan, 41, 2501 Slattery.
J. F. Deck, 43, 3477A Grace.
M. J. Ryan, 58, 3916 Delmar.
D. Anthony, 48, 2328 Scott.
C. Griffin, 28, St. Francis Hotel.
A. M. Ofenstein, 94, 5888 Theodosia.
Rose A. Welsh, 77, 8075 Ridge.
C. Dilicate, 1, 1428 S. 8th.
R. Neusel, 26, 3519 Bailey.
Matilda Kohelberg, 58, 3651 Nebraska.
W. Crowley, 55, 418 Lucas.
W. Kollar, 60, 10344 Franklin.
Laura F. Peterson, 63, 2727 Accomac.
Thelma Culbreth, 10 days, 4496 Laclede.
J. Klement, 68, 2108 Mullnickrodt.
A. Isermann, 79, 3667 Lafayette.
Louisa Lelese, 77, 2008 Sidney.
H. W. Wiewel, 47, 3138 S. Compton.
F. C. Herbst, 36, 625 King's highway Pk. bl.
L. Carr, 8 months, 977 Brooklyn.
E. F. Scott, 38, 3210A Kossuth.

City News in Brief

POLICE ITEMS

MRS. FREDA ABRAMSON, WHO CONducts a grocery at 1007 North Thirteenth street, was fined $20 and costs today in Police Court for violating an ordinance prohibiting the sale of groceries or meats on Sunday. Patrolman Lohse testified that he witnessed the sale of a chicken yesterday afternoon.

MISCELLANEOUS

PROF. H. M. WHELPLEY WILL ADdress the St. Louis Natural History Museum Association Wednesday evening on "Hunting Arrow Heads and Other Indian Relics."

POLICEWOMEN ARE SEARCHING FOR John James, 14 years old, who disappeared en route to his home, 1433 Hodiamont avenue, after his teacher had given him a note for his father, George M. James, telling of the boy having been corrected at school. The boy failed to reach home with the note. He has not been heard from since Feb. 17.

THE UNIVERSITY CITY COUNCIL, Knights of Columbus, held an initiation of 80 members in Glennon Hall, Knights of Columbus Building, Grand avenue and Olive street, yesterday. The ceremonies were followed by a dinner at the Washington Hotel at which Dr. R. Emmet Kane, Luke E. Hart and the Rev. M. J. O'Mallen were speakers.

POLICEWOMEN ARE SEEKING ST. Louis relatives of George Eggleston, who died in Chicago March 7, leaving insurance papers made out to two sisters, Lucy Preston and Emma Fisher of St. Louis.

ToCure a Cold in One Day
Take
Grove's Laxative Bromo Quinine
tablets 30c.
Be sure you get
BROMO
The genuine bears this signature
E. W. Grove

BABY CHICKS
Hatching Every Day.
Twelve popular breeds, 11c to 35c. Come and get them or mail your order. Catalog free.
THE SMITH STANDARD CO.,
816 Pine St., Dept. D. Olive 6967.
Smith's Standard (Copyrighted).

Herz Tuesday Specials

A Bit of Ireland Here at Home!
Irish Harps and Hats, and Irish Snakes and Pipes—touching bits of green that recall the days of yore.
Come to Herz for St. Patrick Greetings.

Black Walnut Brittle
A tempting confection as wholesome as it is delicious. Delicate appetizing brittle just crammed full of crisp Black Walnuts. If you like Black Walnuts, be sure and get this special. TUESDAY, lb..... 35c

Pecan Marshmallow Layer Cake
Three rich moist cake layers, filled and topped with creamy white marshmallow and whole fresh pecans. A delicious cake with an even more delicious icing. Special Tuesday 58c

Hot Apple Pie
A real Apple Pie, juicy, hot and inviting. A crust so flaky and tender it breaks when you cut it and juicy red apples you know were meant for a pie. You'll say it's a super-fine pie, so try one TUESDAY 28c

512 Locust — Herz Sweets — 706 Washington

Whichever Is Most Convenient

SEND YOUR WEEKLY WASH TO THE Broadway Laundry
FOR QUALITY SERVICE
SIDNEY 1501 VICTOR 1020

Cuticura Talcum is Fragrant and Very Healthful
Sample free of Cuticura Laboratories, Dept. X, Malden, Mass. 25c. everywhere.

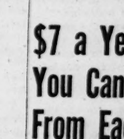
Stops Toothache Instantly
DENT'S Toothache Gum

Still Growing?

ARE you still growing?

The trees that were tiny six-inch saplings when you were a child grew past you long ago. You grew much faster than they did for a while, but they *kept* at it.

If you make regular bank deposits, you can grow a little richer and a little more independent, every pay day. Results will be certain and surprising—if you keep at it.

By using a Mississippi Valley Savings Account you can add the ceaseless power of compound interest to your own financial growth. You can make your money a little harder to spend and a great deal easier to save.

Don't let small beginnings discourage you. Remember that six-inch sapling.

We have a cordial welcome for the new depositor, whatever the size of the new deposit. It is our business to help you grow.

Member Federal Reserve System
Organized 1890

MISSISSIPPI VALLEY TRUST CO.

Fourth & Pine
Open Mondays till 6:30 PM

It's a Boy

WHEN that great event comes there is just one cigar that will measure up to the occasion—the greatest of all 10c cigars—La Costa. It's a smoke that makes true friends—a generous portion of full, rich flavor and exquisite aroma. If you like a cool, smooth, free-drawing smoke—ask your cigar dealer for La Costa.

Stickney-Hoelscher Cigar Co.
DISTRIBUTORS
409 Olive Street St. Louis, Mo.
Telephones:
Central 4285 Olive 3538

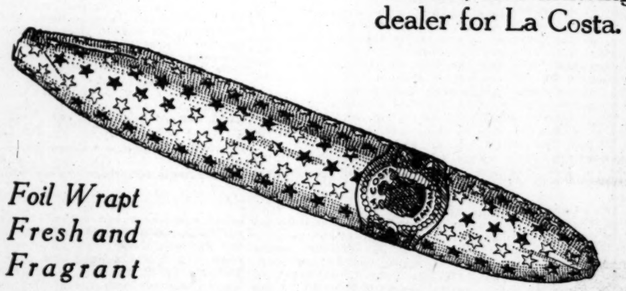

Foil Wrapt Fresh and Fragrant

At all Good Dealers

LA COSTA

The 10¢ CIGAR worth while

$7 a Year Income You Can Bank on, From Each Share, With a Constant Par Cash Market for Your Shares in Case of Need, Make Union Electric Preferred Stock an Ideal Investment

Many other securities, American and foreign, promise one or two per cent a year more than the seven per cent dividend paid on Union Electric Light & Power Company's preferred stock. Mighty few of them can offer you any such certainty of regular and dependable payment of the income promised.

Five thousand St. Louis district men and women, investing their savings in shares of this stock, have voted that "seven per cent sure beats ten per cent maybe."

These shares represent ownership of the St. Louis district's basic electric light, heat and power industry. Each share is backed by more than its par value of state-appraised, state-regulated, income-producing public service property.

Union Electric preferred stock is not a speculation. It is a safe, permanent income-payer—$7 a year in cash on each $100 share, payable $1.75 every three months.

We are now selling the fourth $1,000,000 of this stock, with the state's approval, to finance growth of the business. The buyer of one share is just as welcome as the buyer of a hundred. The price is $100 a share for cash; $102 on a ten-payment plan under which buyers pay $10.20 a month for ten months on each share, draw 5% interest on installment payments, and can withdraw all payments, WITH INTEREST, any time before the last payment is due.

SALES OFFICES

Room 201 Union Electric Building, Twelfth and Locust streets, St. Louis, and Union Electric's offices in St. Louis, St. Charles, Franklin, Jefferson and Perry counties. Mail orders filled promptly by registered letter.

The POST-DISPATCH is the only St. Louis evening newspaper giving Associated Press news service.

Unde... Scullins Wi... Cup Final ... Battle W...

St. Louis Soccer Eleven, F... quires Two Extra P... nents Fro...

Although giving one of ... shown in any U. S. F. A. cup ... yesterday eliminated the Cale... play at Cardinal Field.

The St. Louisans will nex... final for the U. S. title. In ... competition this is the second ...

While Brady's men won ... day, they may consider the... very fortunate. For a great ... the tilt they were really ou... by the enemy.

The "Caleys," one of the fe... teur aggregations in the cu... petition, exhibited an eleve... had fine team play and wa... versed on the short and lon... If they had a weakness it ... same characteristic shown b... foreign-born teams that have ... St. Louis—a lack of goal sho...

For Brady's team it must ... however, that the forward li... broken up by the absence ... Brannigan. Alfie Schwarz, w... not played a game in two ye... shoved in at center forward. ... the conditions Schwarz pla... well as could be expected; b... was "all in" at the close of t... half. He came back strong, ... after the rest period.

O'Hanlon Plays Fine Ga...

Then the Scullin halfbac... not play up to the game they ... against the Bricklayers the w... fore. The lone exception was ... O'Hanlon. "Man o' War" ... over the field and put up a ... tional game. Zarchel and ... sey, however, seemed off the ... and during the greater part ... battle were hugging the fu... Al Oberle also was off color.

During the first 30 minutes ... contest, the Caledonians, w... wind favoring them and the ... their backs, had all the better ... argument, and gave "Dutch" ...

St. Louisans Pu... Extra Session

In the first extra period ... minutes, the locals found the ... and played their best socce... afternoon. Favored by the w... with the sun shining into ... of the Caleys, they forced ... throughout. The period was ... minutes old, when the locals ... two corner kicks in rapid suc...

Emmett Mulvey dropped ... them into the mouth of t... Seay made several w... "saves," but after a scr... Charley Bechtold hammered ... the net that had whiskers ... After the game, even the Ca... players admitted that it wa... shot. The locals kept ha... away, but could not find ... again.

Three minutes from the ... the second extra chapter, the ... brought the hearts of the ... into their mouths, when Ke... one at the left corner of the ... was one of those shots that ... most impossible to clear. H... Cellerman was equal to th... sion. He stuck out his f... shoved the ball behind the ... a corner. Further trouble wa... ed.

Many Fouls Called.

Fouls were aplenty on bo... yesterday, and at times the ... came monotonous because of ... ing of those by Referee Ja... son of Chicago, who handled ... test in good style. In the tw... 18 fouls were called against ... cals and 13 against the Caley...

The box score:

SCULLINS.	1H.	2H.
Goals	1	0
Shots	7	18
Stopped	5	0
Corners	2	2
Offside	1	4
Fouls	8	5
Free kicks	11	4
Goal kicks	13	10
Throwins	29	13
Foul throwins	1	0

CALEDONIANS.		
Goals	*1	0
Shots	8	1
Stopped	3	3
Corners	3	2
Offside	3	2
Fouls	9	2
Free kicks	9	3
Goal kicks	4	18
Throwins	23	29
Foul throwins	0	0

JAPAN ELEVENTH NAT... TO FILE CHALLENGE ... THE DAVIS TENN...

NEW YORK, March 14.—... tries closing here today, Ja... its challenge for the Davis C... ing the eleventh nation t... its intention to compete fo... ternational tennis trophy in ... matches. Japan is a newcom... historic competition, but t... lenge was not unexpected.

The remarkable progress ... ly made in tennis by pla... Kumagae and Shimidzu ... that it was only a question ... before Japan would be rep...

This entry raises some ... ing possibilities in the pers... the team representing Japan ... as tennis players in the Unit... are aware, the outstanding ... players at present are Ich... magae, Zeno Schimidzu and ... Kashio. Shimidzu is now ... and it is doubtful whether ... be considered a possibility. ... view of the discussion ... aroused among the Europe... critics last summer, it wo... natural to have him regar... member of the team if he ... tinue from his business f... to this country.

ving?

s when you were
You grew much
at it.

n grow a little
y day. Results
t.

nt you can add
ur own financial
harder to spend

Remember that

ositor, whatever
help you grow.

ISSIPPI
LLEY
RUST
CO.

h & Pine
Mondays
:59 PM

Stops Toothache Instantly
DENT'S
Toothache Gum
E.S. DENT & CO., Detroit, Mich.

Year Income
Can Bank on,
Each Share,
a Constant
Cash Market
Your Shares in
of Need, Make
Electric
erred Stock
deal Investment

any other securities,
ican and foreign, promise
two per cent a year more
the seven per cent divi-
paid on Union Electric
& Power Company's pre-
stock. Mighty few of
can offer you any such cer-
of regular and dependable
ent of the income promised.

ive thousand St.
district men and women,
ting their savings in shares
is stock, have voted that
n per cent sure beats ten
nt maybe."

hese shares repre-
ownership of the St. Louis
ct's basic electric light,
and power industry. Each
is backed by more than its
value of state-appraised,
regulated, income-producing
service property.

nion Electric pre-
stock is not a speculation.
a safe, permanent income—
$7 a year in cash on each
hare, payable $1.75 every
months.

e are now selling
fourth $1,000,000 of this
with the state's approval,
nance growth of the busi-
The buyer of one share is
welcome as the buyer of
dred. The price is $100 a
for cash; $102 on a ten-
nt plan under which buy-
ay $10.20 a month for ten
s on each share, draw 5%
st on installment payments,
an withdraw all payments,
INTEREST, any time be-
he last payment is due.

ALES OFFICES
oom 201 Union
ric Building, Twelfth and
t streets, St. Louis, and
Electric's offices in St.
St. Charles, Franklin, Jef-
and Perry counties. Mail
filled promptly by regis-
letter.

Under the New Football Rules, You'll Have to Confine Your "Clipping" to Liberty Bonds

Scullins Win Way to U. S. Cup Final After Two-Hour Battle With Caledonians

St. Louis Soccer Eleven, Playing Worst Game of Season, Requires Two Extra Periods to Defeat Amateur Opponents From Detroit, Score 2 to 1.

Although giving one of the poorest exhibitions of soccer they have shown in any U. S. F. A. cup contest this season, the Scullins of St. Louis yesterday eliminated the Caledonians of Detroit, 2—1, after two hours of play at Cardinal Field.

The St. Louisans will next meet the winner of the Robins-Tebo semi-final for the U. S. title. In the two years that St. Louis has been in the competition this is the second time that a local eleven has reached the final.

While Brady's men won yesterday, they may consider themselves very fortunate. For a great part of the tilt they were really outplayed by the enemy.

The "Caleys," one of the few amateur aggregations in the cup competition, exhibited an eleven that had fine team play and was well versed on the short and long pass. If they had a weakness it was the same characteristic shown by most foreign-born teams that have visited St. Louis—a lack of goal shooters.

For Brady's team it must be said, however, that the forward line was broken up by the absence of Dike Brannigan. Allie Schwarz, who had not played a game in two years, was shoved in at center forward. Under the conditions Schwarz played as well as could be expected; but Allie was "all in" at the close of the first half. He came back strong, though, after the rest period.

O'Hanlon Plays Fine Game.

Then the Scullin halfbacks did not play up to the game they showed against the Bricklayers the week before. The lone exception was Tommy O'Hanlon. "Man o' War" was all over the field and put up a sensational game. Zarchel and Hennessey, however, seemed off their feed, and during the greater part of the battle were hugging the fullbacks. Al Oberle also was off color.

During the first 30 minutes of the contest, the Caledonians, with the wind favoring them and the sun at their backs, had all the better of the argument, and gave "Dutch" Oellerman, the St. Louis "goalie," as well as the backs, all the work they could take care of. In this time the Scullins had very few openings.

Visitors First to Score.

A bit of poor soccer by the St. Louisans enabled the visitors to tally their first goal. The aliens carried the ball down the field, and Oellerman came out after the ball. However, Bob Fraser, captain and center forward of the Caleys, beat him to the ball and headed it into the net for the first point of the game.

This score by the Caleys, however, seemed to be just what was needed by the locals. Following the kickoff, they put on full steam ahead and in a few minutes were banging away at the Detroiters upright. It was 4 minutes later that Allie Schwarz, standing on the penalty line, banged one into the center of the upright. "Goalie" Seay got his hands on the sphere, but it had so much speed that it broke through and rolled over the line, knotting the score.

Inability to find the uprights was the chief failure of the Scullins during the second period. If ever a team had openings, the Bradymen did. In the 45 minutes of play, they had no fewer than 13 real chances to put through the deciding point. But the front men were not equal to the occasion. Either they would shoot wildly past the uprights, or they would slam the sphere against an opponent.

At times, the St. Louisans' efforts to score goals in this period were pitiful. Then the Caley backs had a habit of playing the local front men offside and this spoiled several good chances.

However, the advantage in this period was all with the St. Louis team, as the Caledonians had only one real opening at goal.

St. Louisans Put on Full Steam During Extra Session, Scoring in Four Minutes

In the first extra period of 15 minutes, the locals found themselves, and played their best soccer of the afternoon. Favored by the wind, and with the sun shining into the eyes of the Caleys, they forced matters throughout. The period was only 4 minutes old when the locals forced two corner kicks in rapid succession. Emmett Mulvey dropped both of them into the mouth of the goal. Seay made several wonderful "saves." But after a scrimmage, Charley Bechtold hammered one into the net that had whiskers on it. After the game, even the Caledonian players admitted that it was a real shot. The locals kept hammering away, but could not find the net again.

Three minutes from the close of the second extra chapter, the Caleys brought the hearts of the rooters into their mouths, when Kelly sent one at the left corner of the goal. It was one of those shots that seem almost impossible to clear. However, Oellerman was equal to the occasion. He stuck out his foot and shoved the ball behind the line for a corner. Further trouble was averted.

Many Fouls Called.

Fouls were aplenty on both sides yesterday, and at times the tilt became monotonous because of the calling of these by Referee Jack Johnson of Chicago, who handled the contest in good style. In the two hours, 15 fouls were called against the locals and 13 against the Caleys.

The box score:

SCULLINS.	1H.	2H.	1E.	2E.
Goals	1	0	1	0
Shots	7	13	4	3
Stopped	5	0	1	1
Corners	2	2	3	0
Offside	1	4	2	2
Fouls	8	5	1	1
Free kicks	11	4	1	2
Goal kicks	13	10	3	2
Throwins	29	13	5	5
Foul throwins	1	0	0	0
CALEDONIANS.				
Goals	0	0	0	0
Shots	8	1	2	1
Stopped	3	3	3	2
Corners	3	2	0	2
Offside	3	2	0	0
Fouls	9	2	1	1
Free kicks	9	9	3	3
Goal kicks	4	16	3	3
Throwins	22	29	7	9
Foul throwins	0	0	0	1

NOTES OF THE GAME.

The visiting players proved themselves real sportsmen at the completion of the contest, when each and every one congratulated members of the Scullins. In the clubhouse they gave three rousing cheers for the St. Louisans and wished them luck in the final.

Those Detroit players are real boosters for soccer. When receipts of a game do not come up to the expenses, the players dig into their own pockets to make up the deficit. All of them are world war veterans, most of them having enlisted in the Canadian army at the outbreak of war.

The one wish of the Caledonians upon their departure was that they be permitted to return to St. Louis. It is probable they will be accommodated next year for the first holiday attraction of the local league. Manager Jamieson said all his men were satisfied with their treatment in this city.

Jack Johnson, the referee, had a good word for the Caleys. He said that he did not have a single complaint on his work, and added "that a Scotchman is the hardest person in the world to please."

President Healey of the U. S. F. A. saw the game and stated that "if St. Louis hoped to win the championship again this year the team in the final would have to play far better than it did yesterday.

The lineups:

Scullins (2).	Pos.	Caledonians (1).
Oellerman	Goal	Seay
Brady	Left back	Cowan
Oberle	Right back	Robertson
O'Hanlon	Left half	Mullen
Zarchel	Center half	Stevenson
Hennessey	Right half	Boone
Mulvey	Outside left	Sutherland
Bechtold	Inside left	Jones
Schwarz	Center	Fraser
Nolan	Inside right	Kelly
O'Toole	Outside right	McLeod

Goals—Schwarz, Bechtold, Fraser. Time of halves—45 and two 15-minute periods. Linemen—Kavanaugh and McSweeney. Referee—Johnston (Chicago).

JAPAN ELEVENTH NATION TO FILE CHALLENGE FOR THE DAVIS TENNIS CUP

NEW YORK, March 14.—With entries closing here today, Japan filed its challenge for the Davis Cup, making the eleventh nation to signify its intention to compete for the international tennis trophy in the 1921 matches. Japan is a newcomer in the historic competition, but the challenge was not unexpected.

The remarkable progress recently made in tennis by players like Kumagae and Shimidzu indicated that it was only a question of time before Japan would be represented.

This entry raises some interesting possibilities in the personnel of the team representing Japan. So far as tennis players in the United States are aware, the outstanding Japanese players at present are Ichiya Kumagae, Zeno Schimidzu and Seslophiro Kashio. Shimidzu is now in India and it is doubtful whether he can be considered a possibility, but in view of the discussion his game aroused among the Turopean tennis critics last summer, it would seem natural to have him regarded as a member of the team if he can take time from his business for a trip to this country.

COMISKEY SAYS INDICTED MEN CANNOT PLAY FOR HIM UNLESS CLEARED

CHICAGO, March 14.—Charles Comiskey, president of the Chicago American League club, who returned from California last night, declared that no member of his team who had been indicted by the grand jury last fall would ever play for him again unless they were absolutely cleared of the charges made against them.

"These players," he said, "are on my ineligible list. It was not necessary for Judge Landis to put them on his, but I am glad that he did, as it justifies my position. There is absolutely no chance for any of them to play on my team unless they can clear themselves to my satisfaction of the charges made against them by three of their teammates."

President Comiskey plans to remain in the city as long as there is a chance for the cases of the indicted players to be brought to trial, and if any protracted delay is granted he will go to Waxachie to look over members of his team who are in training there.

Largest Attendance of Year Sees Local Team Win Soccer Semifinal

THE paid attendance at yesterday's game between the Scullins and Caledonians was the largest at a local soccer game, with the exception of the final between the Ben Millers and Fore River here last season. A little more than 6400 persons paid at the gate, and the receipts were around $4000. The previous high mark was 6100 at the first clash between the locals and Bricklayers.

The total attendance yesterday was estimated at 7500. The spectators were standing five deep at the west boundary of the playing field.

It was a good game for the U. S. F. A. treasury, which was enriched to the extent of some $800. The trip also proved a profitable one to the Detroiters.

Tavener Gets 635 Total in A. B. C.

Three St. Louis Bowlers in Money in National Event—Chicago Pin Toplers Star.

BUFFALO, N. Y., March 14.—During one of the biggest scoring days in the history of the American Bowling Congress, St. Louis stars vied with Chicago and Detroit bowlers for honors. One Missouri double pair and three individuals landed well within the money.

Tavener and Smith, with a total of 1170, formed the best St. Louis pair. Tavener was the big star in the singles, getting away with a 635 that put him in sixteenth place in the standings. Bippen, with 600, and Hammann with 609 were the remaining St. Louis stars to hit their way into the right to assist in cutting the prize melon.

The scores:

DOUBLES.			
C. Tavener	182	244	194
H. Smith	224	107	159
Totals	406	411	353—1170
A. Waechter	145	178	219
F. Witte	178	170	174
Totals	323	348	393—1064
H. Bippen	213	204	192
W. Hammann	154	157	173
Totals	367	351	364—1092
SINGLES.			
C. Tavener	187	224	224— 635
H. Smith	138	215	181— 534
A. Waechter	140	180	233— 553
F. Witte	154	179	222— 555
H. Bippen	228	183	189— 600
W. Hammann	212	212	185— 609

Topping off their set with a record two-man team single of 482 pins, Jimmy Blouin and Phil Wolf of Chicago rolled into first place in the doubles, scoring 1287. Following the Chicago pair on the very next squad, J. Votel and H. Carrel of Cincinnati totaled 1286 pins for second place.

Five pairs, four of them from Chicago, yesterday found a place among the 10 leaders. W. Brennan and W. Miner taking fifth with a score of 1231; E. Grothand R. Bergman seventh with a total of 1222, and P. Bruck and R. Hays placing eighth with a total of 1220 pins. W. Conger and F. Miller, another Chicago pair, scored 1210 pins, but the high rolling of the day kept them out of the leading 10.

Chicago also carried off the honors of the day in the singles, Hanks shooting games of 243, 226 and 212 for a 681 total, taking third place, with F. Grundel of Detroit scoring a 659 set, tieing V. Ottenwess of Grand Rapids for fourth position.

EISEL IS WINNER OVER MERONEY IN MAT MATCH

Gus Eisel, wrestling instructor at the Stag Athletic Club, defeated Mike Meroney of New Orleans in straight falls, yesterday afternoon. The first fall came after 19 minutes of grappling with a toe hold; while an arm bar and half-Nelson brought the second one, 9 minutes later.

Eisel's exhibition was one of the best mat efforts shown here recently. George Baptiste, referee and wrestler of national prominence a few years ago, stated after the match that Eisel showed great ability and promise.

Browns Are Held to Tie.

The Browns, leaders in the Olympian Soccer League, met with a surprise in what proved the feature of yesterday's doubleheader at High School League Field. They were held to a 1-1 tie by the tallend Hamilton Brown team. The Vegacos defeated the Hoover Sweepers, 2 to 0.

There was no scoring in the first half of the feature contest. Hatchard put the Hamilton Browns in the lead with a nice shot after a long dribble. Five minutes before the close of play, the score was evened by a boot from Schemel's toe.

Pertica Praised By Connie Mack For Fine Effort

Former Los Angeles Pitcher, Now With Cardinals, Checks Athletics Easily.

By a Special Correspondent of the Post-Dispatch.

ORANGE, Tex., March 14.—Bill Pertica, who made a belated entry into Camp Cardinal, performed for the first time yesterday in helping the Rickeymen defeat the Philadelphia Athletics, 6—3. His work was noteworthy in that, during the four innings he pitched, the Macks got only one hit and no runs. This same performance drew a bit of praise from Connie Mack, the tall tactician of the White Elephants.

"He is the best young pitcher I have seen in a long time," said Mack after the game in Lake Charles. "He had good control and, best of all, his delivery is very deceptive. The men were unable to tell what was coming. They were set for one thing and got something else. On what he showed yesterday, Pertica should be a mighty helpful man to the Cardinals this season."

This, coming from a capable judge like the elongated Cornelius, merely backed up what the other Cardinals had to say about the work of the Los Angeles graduate. There usually are certain things about recruit pitchers just breaking in that distinguish them from pitchers who have been in the league for a year or more. But there was nothing about Pertica's work to indicate that he had arrived in Cardinal camp as a rookie just two days before. He came on the scene in the sixth inning, replacing Bill Sherdel, who had south-pawed during the first five.

Pertica Earns His Spurs.

Pertica had disposed of Dugan and Frank Walker, when a curve ball got away from him and planted itself on Jimmy Dkyes' back. This did not unnerve the ex-Coast leaguer. Johnny Walker was the next hitter and the first ball served to him was right over and he sent up a lazy fly to Heathcote, who resumed his place in center field. This pitching to Johnny Walker pleased the older heads on the Cards.

The fact that Pertica hit a batter did not feaze, in fact, he went about his task as if nothing had happened and a strike was the first offering to the next hitter. In a majority of cases, a recruit losing control momentarily, as Pertica did, would have experienced difficulty in getting out of the hole.

Pertica had disposed of the first two batters in the seventh when Griffin with two strikes on him, singled to center. This proved the one and only hit off the new twirler in the four innings. It did no damage as he got Tilly Walker on a high fly to Heathcote. The Athletics were retired in one-two-three order in the eighth and ninth and from the manner in which Pertica pitched and disposed of the hitters, the Cardinals, who visited Lake Charles and saw his work, were as one in expressing the belief that Charley Barrett had picked up a real find for the St. Louis club.

Cards' Fielding Better.

In winning, the club not only put up a good fielding game, but made the most of its base hits. It was the first perfectly fielded game of the series to date by the regulars and this meant something. In previous games, one or more infielders had been kicking the ball about at critical times.

Scott Perry twirled the first five innings for the Macks and the Cards gave him the first drubbing he has received to date in the series. The big right-hander has rounded to form early and in the previous games the Cards had experienced trouble in getting to him. However, yesterday was another tale. In the five rounds they kicked Scott for 11 hits and scored the half dozen runs in clusters of two off him. Ed Rommel knuckle-balled the opposition for the last four rounds and, while the Cards hit for three safeties, he blanked the Knot-Hole gang. In all, the Cards poled 14 safeties.

Mann May Worry Smith.

Leslie Mann again distinguished himself. He pounded Perry for a pair of doubles and coaxed a pass off Rommel. When Mann hits a righthander he is himself. If Jack Smith is not getting some good practice hitting he is going to experience trouble breaking into the lineup, provided, of course, that he consents to sign.

With Cliff Heathcote's injured props on the mend, Burt Shotton laid off and permitted the York citizen to cavort in center. Cliff got two blows.

Browns' Hurlers Hold Milwaukee Helpless, 5 to 0

Davis, Palmero and Bayne Pitch Almost Faultless Ball Against Brewers.

By a Special Correspondent of the Post-Dispatch.

BOGALUSA, La., March 14.—Manager Lee Fohl today will give his regulars a long session of batting practice, in preparation for the series of two games with the Brooklyn National League champions, the contests being scheduled for tomorrow and Wednesday, at Bogalusa. Fohl wants his men to win by decisive scores and to prove once again the supremacy of the American League. Bill Klem will umpire both games.

The Browns yesterday finished up their two-game series with Milwaukee, the American Leaguers blanking the Association club, 5 to 0. Davis, Palmero and Bayne were sent to the mound for the Browns, and this trio held the Brewers to four scattered hits. Only one of the Milwaukee players, First Baseman Hauser, managed to reach second base, and he remained there when the following three hitters expired on easy chances.

Dixie Davis opened on the mound, pitching the first four innings of the game. Just 12 men faced Davis, a double play in the second inning killing off Del Gainer after the latter had made a single to center field. Emilio Palmero pitched the fifth, sixth and seventh innings, and the Cuban southpaw was touched for but one hit, a single to center by Hauser in the fifth. Billy Bayne, the clever lefthander, on whom Manager Fohl is counting as one of his regulars for the coming season, pitched the eighth and ninch innings, and against his delivery the Milwaukeeans collected two hits, both singles, by Cooney and Hauser.

Slaughter Is Slaughtered.

The Browns had but little trouble solving the offerings of Slaughter, who opened for Milwaukee, collecting four hits and as many runs in four innings. George Sisler came through with a timely drive in the first, while Williams, in the fourth, punched a two-base blow to right, and Earl Smith followed with a triple to the same field.

Against Rabb, who worked the final four rounds of the game, the Browns gathered three hits, two singles and a double by Billy Bayne, and Earl Smith scored a run as the result of a walk, an infield out and a wild pitch. The Browns played faultless ball in the field, save for a wild throw by Billy Bayne.

Hauser opened the eighth inning with a single to center field and Bayne in attempting to catch the runner off the bag, made a wild shot to Sisler, allowing Hauser to reach second base. Sisler on first gave the few fans present a wonderful exhibition of fielding work around the initial sack. Sisler several times took low throws from his teammates on the infield, thereby registering an out instead of an error. George also reached out full length on two occasions and caught the ball with his gloved hand. And it might be mentioned that the fans showed their appreciation of his clever work.

Gleason in Good Form.

Bill Gleason again played fine ball around second base, handling seven chances without making a miscue. The little fellow goes after everything sent in the general direction of second base, and always manages to date to come up with the ball and make the shot to first in time to nip the runner.

Tobin Injures Wrist.

In the sixth inning two were down when Tobin beat out one of his famous swinging bunts. He started a steal of second, but changed his mind when McCarthy threw to the middle bag. In getting back to first base Tobin slid in head foremost and in some mysterious manner wrenched his wrist. He was compelled to retire from the game and Phil Todt took Tobin's place in right field.

Marty McManus, the infielder obtained from the champion Tulsa, ball club of the Western League, left here last night for Nashville, where he will visit a physician about his arm. It seems that McManus hurt his arm last year, but continued to play ball. During the winter months he was informed by a learned M. D. that his teeth were the cause of his trouble. McManus being anxious to continue making his living as a ball player, had all his teeth extracted, and now with all his food choppers missing, he discovers that his arm still is sore.

Man Who Twice Beat Dempsey Faces Local Heavyweight in Armory Bout

Willie Meehan, Fat as a Butterball, as Usual, Will Meet Ironman Heitzenroeder—Visiting Boxer Fought Champion Six Times, Losing but Once.

By John E. Wray.

"Everybody else's job seems better than your own," is probably the principle animating the good-natured young hercules, Herman Heitzenroeder, of the South Broadway Athletic Club, in his appearance tonight in the ring at the First Regiment Armory, against Willie Meehan of San Francisco.

Heitzenroeder's athletic job in the past has been that of pinning the enemy shoulders to the wrestling mat, rather than prodding him on the proboscis. But for some time the wrestling business has palled on Herman, while the fighter's job has held many allurements for the husky local heavyweight. Deep in the Heitzenroeder interior, just abaft the left suspender buckle, is a great big yearning to some day try if he cannot bump off one Jack Dempsey; tonight's bout is a step in the big offensive.

Heitz is not too optimistic, but he knows that he is strong and can hit like a mule kicks. Everybody else knows that for sheer gameness he is 24-carat fine. Whether he is too old to acquire the needed speed and skill to advance far along the fistic route remains to be seen.

Heitz characteristically has picked a hard proposition in Meehan. Willie is tough, not because of any murderous hitting ability, but because, despite his physical resemblance to a heavyweight Billiken, he is clever both offensively and defensively. When in the ring he is a "kidder" of high degree.

Faced Dempsey Six Times.

His coast record entitles him to consideration chiefly from the fact that six times he faced Jack Dempsey, five of these coming before Jack rose to title altitude. In the six times they met, Meehan won two decisions, lost one and gained three draws. Their last fight Meehan won a decision over the champion in four rounds.

Meehan, on the strength of this reputation, was exploited through an Eastern tour, fought two or three fights and did fairly well. He lasted 10 rounds with Billy Miske, which is about his greatest claim to fame. None of the critics who viewed his work appeared to think much of him as a possibility for high places.

Heitz Has Had Three Fights.

His experience, however, altogether outclasses that of Heitzenroeder, who has fought only three or four times professionally. He flattened an unknown at Evansville India. Then he fought a tough bird in Hugh Walker and had him on the floor in the second round. In doing so, however, Heitz broke his right hand and the bout was stopped in the seventh round, although Heitz declared the referee erred in stopping the contest, even though he (Heitz) did have but one hand to work with.

His most recent effort was against Paul Murdock, a young Kansas City heavyweight, who lasted less than three rounds. Heitz argues that if both of his hands hold up for the eight rounds tonight, Meehan will not be able to damage him materially, while he himself hopes to corner Willie and stop him.

As to stopping William, it only remains for Heitz to land squarely. The seconds will then escort Wee Willie to his corner. However, hitting Williams seems to be something akin to pickihg up a globule of quicksilver with a boxing glove.

Four other bouts, two of them also between heavyweights, are on tonight's card.

Owing to the indisposition of Walter Heisner, Leo Shea, well known in Kansas City, New Orleans and other cities as a referee of good standing, will officiate. Shea is a St. Louisan by birth.

Armory Boxing Card

Main Event—Herman Heitzenroeder, St. Louis, vs. Willis Meehan, San Francisco; eight rounds; heavyweights.

Semifinal—Mann Dugan, Plainview, Ill., vs. Soldier Koenig, Jefferson Barracks; six rounds; heavyweights.

Preliminaries—Charlie Smith vs. One-Round Garrison (heavyweights); Grub Whalen and Soldier Paxtion (lightweights), and Paul Barbatta vs. Lee Graff, bantamweights; all prelims four rounds.

Referee—Leo Shea.

Major League Training Camp Briefs

Six Safeties for Babe Ruth.

NEW YORK, March 14.—During the game at Shreveport yesterday in which a New York Americans defeated the Shreveport, Texas League, team, 21 to 3, "Babe" Ruth got three home runs and three singles in six trips to the plate. He stole two bases and performed brilliantly at the recruit, Al Wingo, followed Ruth in the batting order and gathered two singles and a double in five times up.

Southpaw Joins Indians.

CLEVELAND, O., March 14.—Wayne Middleton, a left-handed pitcher, has joined the Cleveland Indians at Dallas for a tryout, according to advices received here today. Viddleton is attending Simmons College at Abilene, Tex.

Outfielders Join Braves.

BOSTON, March 14.—Fred Nicholson and Billy Southworth, players acquired by the Boston Nationals from Pittsburg, have reported for training at the Braves' camp in Galveston, Tex. The squad now is virtually complete. The Braves are scheduled to play the Beaumont Club of the Texas League on Saturday.

Red Sox Yannigans Win.

HOT SPRINGS, Ark., March 14.—Boston Americans, 3, 6, 2; Boston Yannigans 4, 4, 0. Batteries—Thormahlen, Karr and Talcott. Ruel; Fullerton, West, Clayton and Chaplin.

Bohne Hits Four Homers.

CINCINNATI, O., March 14.—Four home runs by Sam Bohne, Cincinnati, third baseman, featured a slugging match which the Reds won, 18 to 7, from Columbus of the American Association, yesterday, according to word received here. The score: Cincinnati, National League, 18, 17, 1; Columbus, American Association, 7, 16, 1. Brenton, Coumbe and Hargrave; Ambros, Farley and Hartley.

Giants Blank San Antonio.

SAN ANTONIO, Tex., March 14.—New York Nationals, 2, 5, 2; San Antonio (Texas League) 0, 1, 1. Douglas, Sallee, Ryan and Henline, Smith; Deacon, Baldridge and White.

Yankees Wallop Shreveport.

SHREVEPORT, La., March 14.—New York Yankees, 21, 21, 1; Shreveport (Texas League), 3, 8, 4. Doyle, Johnson, Clifford and Devormer; Hoffman, Bennen, Birl, Shirley and Wallace, Greenawe.

Cardinal Yannigans Lose.

BEAUMONT, Tex., March 14.—St. Louis Cardinal Rookies, 0, 4, 2; Beaumont (Texas League), 5, 5, 0. Kircher, Sells, North and Gerlach; Meine, Humphries and Kelly.

Athletic Rookies Beaten.

HOUSTON, Tex., March 14.—Philadelphia (American League), second team, 1, 7, 4; Houston (Texas League) 7, 6 0. Tekert, Barrett and Styles; Buscha, Whitworth, Nichols and Griffith.

Three-I Owners Meet.

CHICAGO, March 14.—Club owners of the Three-I League met here today to adopt a schedule and arrange other details for the season's opening on May 3. A schedule calling for 120 games probably will be adopted, President Tearney said. More than 250 players are under contract to the eight clubs in the league. Earl Mack, manager of the Philadelphia Americans, has 25 players under contract for the Moline club. Manager Jackson of the Peoria club expects to have 25 players report.

Atta Boy II Is Winner.

HAVANA, March 14.—The Grand Prize of Cuban Handicap, in an event for 2-year-olds and up, was won yesterday by Atta Boy II, ridden by Jockey Panman. The time for the mile and one eighth, was 1:51. Breadman was second and Walnut Hall third. Atta Boy was quoted at 2 to 1 in the betting.

Prendergast Team Will Oppose K.K. Eleven for Title

Aggregations Were Winners Yesterday in Municipal Soccer Semifinal Games.

The Prendergasts of the Fairground No. 2 Division and the Keen Kutters, pennant winners in the Saturday division, will next week start a series of three games to decide the Municipal Soccer Association championships. These two aggregations were the winners in the semifinals, played before packed stands at Fairground yesterday.

The Prendergasts humbled the SS. Mary and Joseph team of the Carondelet No. 2 Division, 2—0, while the Keen Kutters defeated the Schumachers, Carondelet No. 1, by the same score.

While the Prendergasts were able to tally only twice, they showed the best team in action yesterday. They completely outplayed their rivals from start to finish. Only sensational work by the SS. Mary and Joseph fullbacks and "goalie" kept them from running up a larger total.

The first point of the game came after 30 minutes of play, McTernan shooting. The final goal came in the second period, with Pepper scoring it.

The Keen Kutters seemed to be able to hold up better under the burning sun than the Schumachers and as a result went into the final. One goal was scored in each half, Drew and Josties scoring the points. The South Siders had one chance to score when Diel cleared a penalty kick from Roach.

The lineups:

Keen Kutters (2).	Pos.	Schumachers (0).
Diel	Fullback	Meier
Rich	Fullback	Meyer
Humpert	Goal	Stockman
Weber	Halfback	Hancock
Sprintz	Halfback	Minahan
Lange	Halfback	Haack
Drew	Forward	Fischer
Bochnicek	Forward	Cramer
Riser	Forward	Fink
Josties	Forward	Resch
Hitchcock	Forward	Stauterman

Goals—Drew, Josties.

Time of halves—45m. Referee—Aslinger.

Prendergasts (2).	Pos.	SS. Mary & Joseph(0)
Beggs	Goal	La Beaume
Giese	Fullback	Sucher
Kavanaugh	Fullback	Gable
McSkimming	Halfback	Hamilton
Pepper	Halfback	Fruin
Solari	Halfback	Hamilton
Cronin	Forward	Gamache
Murphy	Forward	Gable
Croak	Forward	Byrne
McTernan	Forward	McLaughlin
Hyson	Forward	Steinmetz

Goals—Pepper, McTernan. Time of halves—45m. Referee—Byrne.

ROBINS AND ERIES TIE AFTER EXTRA PERIODS

NEW YORK, March 14.—A crowd of close to 10,000 soccer fans yesterday witnessed the battle at Harrison Field, between the Erie Athletic Association and Robins Drydock of Brooklyn, in the semifinal round of the annual cup competition of the American Football Association. The result, however, was a tie 1 to 1, both goals being scored within the first 15 minutes of play. The extra periods were ordered, but failed to break the tie. The game will be replayed at Harrison next Sunday.

Ten minutes from the start Brown of the Eries crossed from the left to Koelsch, who drove in a beauty that was simply unstoppable. A well placed corner kick by McKenna enabled Sweeney to equalize from a mixup in behalf of the Robins, 5 minutes later.

About the middle of the second half Koelsch headed in from a corner, the ball striking the upright and bounding out. It was a narrow escape for the Robins.

Badgers to Enlarge Stadium.

MADISON, Wis., March 14.—The seating capacity of the university athletic stadium at Camp Randall will be increased to 25,000 before the opening of the football season by the erection of a $40,000 concrete stand with 4000 seats, according to an announcement of the Athletic Department of the University of Wisconsin yesterday.

Zbyszko Meets Stecher.

NEW YORK, March 14.—Stanislaus Zbyszko will meet Joe Stecher, former world's catch-as-catch-can champion, in a one-fall finish bout here tonight, the winner to challenge Ed (Strangler) Lewis for the title.

Dearmond Is Golf Victor.

DELMONTE, Cal., March 14.—A. E. Dearmond of Oakland won the Pebble Beach gold vase golf tournament yesterday, defeating Fred Le Bond Jr. of Los Angeles, 1 up in a sensational final round.

"If You're the Man Whose Collar Does Not Fit I Want to See You"

603-605 PINE ST.

I AM Wm. P. McKnight 603-605 Pine St.

Be Sure You Have the Right Address

COME TO WM. P. McKNIGHT ON PINE STREET
I Do Not Deceive the Public. I Use My Own Name and Have Only One Store.

Nine years of successful catering to the tailoring wants of well-dressed men in the same location would not be possible unless I dealt squarely with my patrons. Wm. P. McKnight stands back of every suit he makes.

GENUINE BLUE SERGE — All-wool, medium weight, plain and fancy $40
Made to your measure

Sale Now On. Perfectly tailored, good fitting, with our famous snug-fitting collar. All this season's woolens in a variety of patterns. My price is..... $35.00

Nine Years in Same Location — WM. P. McKNIGHT 603-5 PINE St. — Union Shop Union Label

No Excuses Necessary if the
ORIGINAL McKNIGHT
Makes That Summer Suit

You won't have to apologize for your appearance if the ORIGINAL McKnight makes your summer suit. It will be RIGHT in every particular. You'll get perfect fit in the collar—across the back—under the arms—and the price will be LESS, too. Our policy of making "clothes that FIT at LOW prices" has won for us the leadership in St. Louis. Today, we make more men's suits and overcoats than any other St. Louis tailors.

SPECIAL EASTER SUIT OFFER $37.50

The Original
McKNIGHT TAILORING CO.
BETWEEN LOCUST AND ST. CHARLES — 414 N. Sixth St. — BETWEEN LOCUST AND ST. CHARLES

TRADING QUIET, BUT SELLING PRESSURE DEVELOPS EARLY

Mexican Petroleum and Crucible Steel Chief Objects of Attack and Lose 3 to 5 Points.

By Leased Wire From the New York Bureau of the Post-Dispatch.

NEW YORK, March 14.—The Evening Post, in its copyrighted financial review today, says:

Trading on the Stock Exchange was on a quieter basis than on last Friday, but still was moderately active and still brought out marked weakness in a number of heavily pressed specialties. Selling pressure was apparent from the start. Mexican Petroleum and Crucible Steel being the chief objects of attack in the morning and Reading and Atlantic Gulf in the afternoon. At their low points these stocks showed losses of from 2 to 5 points. Taken as a whole the market showed little rallying power, and while more irregularity existed than on recent days of short selling, prices toward the close showed fractional losses predominating among the rails. Among the industrials a number of the active issues had suffered losses of from 2 to 3 points. Call money was at 7 per cent throughout.

Sterling Off Half a Cent.

"Sterling started the day weaker, and with a fairly good volume of business declined to $3.85¾ in the morning, later rallying to $3.89¾, at which price it was ½ cent below the last of Saturday. France showed greater weakness, cables from London stating that they were offered very heavily in that city. At 4.99 cents, the price here showed a loss of 10 points. The other European exchanges were dull, marks being off 2 points at 1.58 cents. With silver at London up another ⅝ of a penny at 33½ pence, the Chinese monies made sharp rallies, the Shanghai tael gaining 4½ cents at 44½. Rupees gained only ¼ of a cent, and it is reported that India is buying silver and that China has considerable to sell. Canadian dollars continued to decline, losing another 19 points in selling at 97.37 cents.

Abrupt Break in Wheat.

"Wheat had a bad break. Opening unchanged at $1.59, the March delivery advanced to $1.60½ on reports of export buying. From this price, however, an abrupt break of 6¼ cents occurred, the quotation showing a feeble rally of ¾ of a cent subsequently. It is evident that with the existing situation that in the stock market and with the existing state of gloom in the speculative mind, the commodity markets are receiving little support in the way of outside buying. Trading in cotton, despite a steady Liverpool market, was dull. The May price opened unchanged at 11.40 cents, and after minor fluctuations sold in the afternoon for 11.44 cents.

Improved Ratio Maintained.

"The continued improvement in the reserve ratio of the Federal Reserve system as a whole was maintained last week despite slight decreases in the real reserve position at Boston, New York, Cleveland, Chicago and Dallas. The latest figure, 59.9 per cent, is the highest since September, 1918, and compares with the low of 42.5, recorded last September. In considering this marked improvement, it should not be assumed that contraction of credit is the chief responsible factor. Quite the reverse is true.

"Nearly three-quarters of the improvement, in fact, may be charged to increased reserve holdings, and four-fifths of this gain is due simply to our importations of gold. Second in importance as accounting for the better ratio is reduced note circulation, which may be credited with nearly one-quarter of the improvement, while reduction in net deposits has contributed only about one-fiftieth of the betterment. If the reserves of the system had remained stationary since last September the reserve ratio would stand at only 45 per cent and if we had neither imported nor exported gold the ratio would stand at 46 per cent. Going back to September, 1919, when the previous high ratio was recorded, it may be seen that note circulation was then $350,000,000 less than at present, while net deposits were only $9,000,000 larger. Accordingly it is apparent that current ideas regarding credit contraction are incorrect to a considerable degree."

Wall Street News and Comment

—SPECIAL DAILY—

By a Special Correspondent of the Post-Dispatch.

NEW YORK, March 14.—In the collection of over-Sunday developments confronting the markets today there was rather a mixture of good and bad. The week-end bank statements were encouraging with the marked improvement in the position at the New York Clearing House and the continued rise in Federal Reserve Board ratio, this time from 50.8 to 58.9. London dispatches told of more optimism regarding the money outlook there, which was reflected in a better market for British investment securities. It was felt that when the huge tax payments are completed as they will be with the course of the present month, the Bank of England will quite likely see its way clear to lowering the discount rate. As against these favoring incidents in the credit situation at home and abroad, there was still the critical problem of railway wages. The message of the seven railway unions heads urging a congressional investigation, while not unexpected, certainly did not put the matter in a brighter light. It lessened whatever hope there might have been of voluntary acquiescence of the railway employes with the wage cutting plans of the executives.

Under these conflicting impulses the stock market moved with irregularity and considerable uncertainty as to what was the prevailing tendency. It did appear, however, taking the greater part of the list, that more resistance was being offered to professional efforts on the selling side than had been the case last week. Here and there individual stocks were driven down, among them Crucible Steel, Atlantic Gulf, Baldwin Locomotive and Virginia-Carolina Chemical. But the weakness in these and one or two others, failed to unsettle the rest of the market as similar driving had done previously. It looked as if under cover of the fall in these specialties as short contracts were being quietly taken in another direction. But these repurchases were not at all urgent and refused to follow prices up.

Again today there was quite a distinction between the movement of sterling and that of francs. Francs were weak, getting down to the 7-cents level which is almost as low as they were when the exchange market was at the bottom of its break following the abandonment of the reparations conference. On the other hand, sterling, while it reacted after a higher opening, was still some 5 cents in the pound above the low of a week ago.

The most significant part about the detailed figures of the Federal Reserve institutions was that nearly all the regional banks in the South and West—that is, in the agricultural regions—increased their reserve percentages last week, whereas the ratio fell at New York and Boston. Wheat opened up sharply on reports of renewal of British Government buying, but subsequently lost part of the gain. With the exception of Reading which was rather heavily sold in the final hour, railway shares were not pressed for sale the way they were last week. On the other hand, they showed no disposition to rally.

The Bond Market.

Weakness in the Pennsylvania Railroad issues was the most important feature in the bond trading today, the same as it had been Saturday. The new 4½s got down another half point to 97¾, completing a loss of 1¼ points from their issue price and 2½ points from the high record, made immediately after they had been brought out. The Pennsylvania 10-year 7s, which only a month ago sold at 105, touched 100, which was the figure at which they also had been offered to the public. Later in the day the 7s rallied to 100½. Pennsylvania general 5s, which a week ago were 88 and which had closed on Saturday at 86¾, sold at 86. These declines were, of course, a reflex of the unsettled railway situation, but it was noticeable that the Pennsylvanias as a group were more affected than most other rail bonds of a similar investment rank. Chesapeake & Ohio convertible 5s, moving with the stock, were up a point to 81½. There was heavy trading in Burlington joint 4s at 97½, and 97¾.

The St. Louis and San Francisco prior Allen A's got back to 60 as against their week's low of 59 and the final price of 59½. Missouri, Kansas & Texas refunding 4s broke 3½ points to 49½. Among industrials the Chile Copper issues were weak, especially the 6 per cents, which had closed on Saturday at 69¾ and reached 69½ this afternoon. The Chile 5s also rose nearly a point from 82½ to 83¼.

Liberty Bonds were little changed except for a slight advance in the second and fourth 4¼s. French 8s sold at 97¼ to 97⅜, that is subsequently the same as at the close last week. Belgian 7½s were weak, getting down to 93½.

Rather More Bullish.

There is an increasing tendency on the part of Wall Street letter writers to regard the present period in the market as one of accumulation. It is pointed out that bear raiding, while it is punching holes here and there in individual stocks, is not bringing about any such general weakness as prevailed three months ago. The view is expressed that the market is in the reverse position from what it is in the final stages of a great bull movement. Then individual stocks continue to be pushed ahead to form a screen for profit-taking in the rest of the list. A large section of the market has either stopped going up, or, if it goes up a little in sympathy with the bull manipulation of specialties, promptly comes down again. The reverse of this situation would, it is claimed, be a fairly exact picture of what is happening now. Bear operations are succeeding in uncovering weak spots as for instance, Crucible Steel today. But these individual downward plunges no longer find the general list as susceptible as it was. Where the general run of prices goes down there is a quick recovery, as soon as the pressure is lifted from the weak shares.

The Cotton Market.

Broadly speaking, the cotton market is still fluctuating between opposing influences. Trade advices from both at home and abroad are more unfavorable but all reports from the South point to a substantial reduction in acreage. Locally the market opened steady at an advance of 4 points on August, but generally 2 to 5 points lower and active months sold 28 to 32 points below Saturday's closing figures shortly after the call. This made new low ground for the movement, with May 20 per cent capacity.

contracts selling at 11.31, compared with 12.12, the high point reached on Inauguration day and 11.12, the low record of the season.

Of the cotton coming here from Liverpool, 1912 bales arrived last week and were inspected on Saturday and only 206 bales more are now expected. The National Ginners' Association estimate domestic mill consumption for February at 388,000, compared with 515,000 last year, but the figures show an increase of about 22,000 bales as compared with the January returns.

Crucible Steel.

There was nothing new about Crucible Steel affairs to account for the break in the stock which was one of the main features of the market today. The company's fiscal year does not end until Aug. 21, and no official statement of earnings is available in the meantime. Crucible is said to be operating now at about

NEW YORK STOCKS

Special to the Post-Dispatch.

NEW YORK, March 14.—Total sales on the New York Stock Exchange today were 217,400 shares, compared with 343,300 Saturday. Sales to 2 p. m. were 130,900. Following is a list of today's sales on the New York Stock Exchange, with the high, low and closing prices and the net changes for the day:

STOCKS.	Sales.	High.	Low.	Close.	Net Ch'ge
Industrials.					
Am. B. S.	600	40⅞	40¼	40¼	— ⅝
Am. Can.	1,900	27⅞	26¼	26¾	— ⅞
A G & W I	48,000	41⅝	39¾	39¾	— 1⅝
Al. Chal.	600	36⅝	34¾	34¾	— 1⅝
Am. Ice	200	34¾	34¾	34¾	— ¼
A H & L	200	60		60	— 1
do pfd.	200	43		43	— 1
Am. Sugar	2,900	64	63¼	64	— ¾
Am. Sum.	4,800	90¾	86	90¾	+ 3¾
Am. Tob.	200	16	15¾	15¾	— ¼
do pfd.	1,800	114⅞	113	113	— 1⅞
Am. Wtr W	600	53¾	52¾	53¾	+ ¾
Ajax Rub.	600	28	30	30½	+ 2
Al. Chem.	900	42	41¾	41¾	— ¼
Am. Ag Ch	700	49¼	46	46	— 3
do pfd	900	92	90	90	— 1
Am. Bo M	500	53¾	53	53¾	+ ¾
Am. Cot. O	100	19½		19½	— ½
do pfd	100	71		71	— 1
Am. Ice C	2,500	4¾	4¾	4¾	— ⅛
Am. Snuff	100	101¾		101¾	— ¼
do pfd	1,000	102		102	— ½
Assd. Dr G	200	25	24¾	24¾	— ¼
Assd. Oil	200	97⅝	97⅛	97⅛	— ⅜
A S R. C.	8,100	8¾	8¼	8¼	— ⅜
A S & O.	1,100	8¾	8½	8½	— ⅛
A S & R pf	300	8¾	8½	8½	— ⅛
A S & C pf	100	24¾	24¾	24¾	— ¼
Barn G B	100	24¾	24¾	24¾	— ¼
Caddo Oil	100	7¾	7¾	7¾	— ¼
Calif Pac	500	60	59½	59½	— ½
Cal Petro	1,000	16	15¾	15¾	— ¼
do pfd.	100	36	35¾	36	+ ¼
Cent Leath	100	38		38	— ½
Ch M & S	100	37	37	37	— ½
Col Graph.	4,000	7¾	7½	7¾	— ¼
do pfd.	100	20¼		20¼	— ¼
Cluett-P.	100	70¼		70¼	— ¼
C G & E	400	44¾	44¾	44¾	— ¼
Colo Fuel	500	20¾	20¾	20¾	— ¼
Corn Prod	3,700	80	78¾	79¾	— ¼
Cuba C. S.	400	21¾	20¾	20¾	— ¾
Cuba Cane	2,100	26¼	25¾	25¾	— ¾
Con. Candy	600	5		5	— ¼
Con. O. ctf	1,000	28¾	28¾	28¾	— ¼
Endicott J	600	58¾	58	58¾	+ ¾
Elk Corp.	200	58	58	58	— ¼
Fd'mus Co	100	38		38	— ½
Fisher C.	200	82¾	82¼	82¼	— ¾
Fisher C.	100	15		15	— ¼
Gen Asph	23,400	52¾	49¾	51¾	— 1¾
do pfd.	700	79¾		79¾	— ¼
Guanta. C	1,000	13		13	— ¼
Gen. Elec.	1,000	130	128¼	130	+ 1¾
Gen Motors	1,000	13¼	13	13¼	— ¼
do 6p pf	100	35		35	— ¼
Goodrich	5,200	36¾	34¾	35¾	— ¾
G & D C.	100	15		15	— ¼
Houston C.	500	61	60½	61	— ½
Hupp Mo.	1,000	15¾	15¼	15¼	— ¼
Inter Met.	400	31½	30½	31½	+ ¾
do pfd.	200	61		61	— ½
Inter Con.	1,000	13¼	13	13¼	— ¼
Int Harv.	100	100		100	— ½
Int Mer M.	100	13¾		13¾	— ¼
do pfd.	1,700	53	52¼	52¾	— ¼
Invin. Oil	2,300	17¾	17¼	17¼	— ¼
Island Oil	2,900	5¾	5¾	5¾	— ⅛
Kelly T.	1,700	18¾	18¼	18¼	— ¼
Keystone	1,100	53		53	— ½
Kan. City	1,400	17¾	17¼	17¼	— ¼
Loft Inc.	1,100	10¾	10¾	10¾	— ¼
Mackay Co	1,400	51¾	50¾	51¾	+ ¾
Mar. Mot.	1,000	16¾	16¼	16¼	— ¼
Mex. Pet.	57,200	90¾	83¾	84¾	— 5¾
Midland U	200	35		35	— ½
Nat Acme	3,200	24¾	24¼	24¼	— ¼
N Y Air B.	300	35		35	— ½
N Y Dock	100	25		25	— ½
N Y Dock pf	100	50		50	— ½
Nor Am.	4,800	78¾	77¾	78¾	+ ¾
N B pfd	200	106		106	— ½
Ohio Fuel	2,100	31¾	30¾	31¾	+ ¾
Orph orf	300	22¾	22¾	22¾	— ¼
Otis El.	1,100	28	26	26¾	— 1¼
Pac Tel	200	122		122	— ½
Pan-A P	5,300	66	64	64¾	— 1¼
do B	2,100	62¾	61	61¾	— ¾
Penn Seab	2,600	28¾	25	25¾	— 2¾
Pierce-Ar.	2,600	26	25	25	— ¾
Pierce Oil	1,600	10¾	10¼	10¼	— ¼
do pfd.	600	57	55	55	— 1
Pitts Coal	100	75		75	— ½
do pfd.	200	96		96	— ½
Ray C.	13,700	20¾	19¾	20¼	— ¼
Ry. Steel S.	4,200	33½	32¾	33¼	— ¼
do pfd.	200	89		89	— ½
Reo.	4,000	13¾	13¼	13¼	— ¼
RDC NY	2,800	63¾	62¾	63¾	+ ¾
Saxon Mot.	300	6¾		6¾	— ¼
Sinc Oil	8,600	14	13¾	13¾	— ¼
Shell T C.	1,300	41¾	40¾	41¾	+ ¾
Shell U C.	1,700	31½	29¾	30¾	— ¾
Simms Pet.	1,100	5¾	5¾	5¾	— ⅛
Studebaker	31,700	58¾	57¾	58¾	+ ¾
do pfd.	100	92		92	— ½
Sup. Oil	700	10¾	10¾	10¾	— ¼
SONJ pfd.	4,000	107¾	106¾	107¾	— ¼
Tenn C. I.	4,000	27¾	26¾	27¾	+ ¾
Texas Co.	15,900	40	38¾	39¾	— ¼
Tob Prod.	400	38¾	38¾	38¾	— ¼
Tran Oil	2,000	19	17¾	18¾	— ¼
Union Oil	3,400	102¾	100¼	100¼	— 2¼
U S Ind.	100	65¼		65¼	— ¼
U S Rub.	1,400	65¼	63¾	65¼	+ ¾
U S Rub 1st pf	100	107¾		107¾	— ¼
U S Steel	1,700	85¼	84¼	84¾	— ¼
do pfd.	100	117¾		117¾	— ¼
U S Steel	200	42		42	— ¼
U S Rub.	4,100	66¾	65¾	66¼	— ¼
Va-Car C.	2,700	51¾	49¾	50¾	— 1
do pfd.	100	95¾		95¾	— ¼
Vanad'm.	800	31	30¾	31	— ¼
Virandon.	500	6¾		6¾	— ¼
White Oil	300	12¾	12¼	12¼	— ¼
West'n U.	200	46¾	46¾	46¾	— ¼
Wilson & Co	700	46¾	45¾	46¼	— ¼
do pfd.	3,500	90¾	88¾	90¼	— ¼
Willys-O.	300	33	32¾	32¾	— ¼
do pfd.	300	47	46¾	46¾	— ¼
Worth. P.	100	47		47	— ¼
Metals and Equipments.					
Alaska Ju.	1,700	12¼	12¼	12¼	— ¼
A C & F.	100	112½		112½	— ½
do pfd.	1,800	82¾	82¼	82¼	— ¾
Am. Brass	200	105		105	— ½
Am. Sil. F.	2,800	38	37¾	37¾	— ¼
Am. Sm. R.	2,900	85¾	84¾	85¼	— ¼
Am. Sm. R.	3,700	84¾	82¾	83¾	— ¾
Beech. Cor.	200	105¾		105¾	— ¼
Beth. St. B	100	43		43	— ½
do pfd.	100	96		96	— ½
Both Mach.	200	10		10	— ½
Calif. Cop.	100	4¾		4¾	— ¼
Chile Cop.	3,600	20¾	20	20¼	— ¼
Chino Cop.	33,000	38¾	37¾	38¼	— ¼
Cruc Steel	2,600	84¾	82¾	83¾	— ¾
Dome Mi.	100	23¾	23¾	23¾	— ¼
F M & S.	100	49¾		49¾	— ¼
GA7 Ind.	100	19¾	19¾	19¾	— ¼
Granby M.	100	30	30	30	— ½
Gulf St Ste	1,200	30¾		30¾	— ¼
Homest M.	300	51	51	51	— ½
Inspira C.	1,200	31	30¾	31	— ¼
Island Cr.	1,100	14	13¾	14	— ¼
Kenne Cp.	1,500	13¾	13¼	13¼	— ¼
Miami C.	100	30¾	30¾	30¾	— ¼
Midvale S.	100	49¾		49¾	— ¼
Nat. Lead	2,100	70¾	70¼	70¼	— ¼
Nev. Cons.	600	9¾	9¾	9¾	— ¼
Otis Steel	200	9¾	9¾	9¾	— ¼
Pa. Seam.	1,400	10	9¾	9¾	— ¼
Pullman	2,200	104¾	103¾	103¾	— ¾
Ray Cons.	2,900	13¾	13¼	13¼	— ¼
Sloss-Sh.	2,900	65¾	64¾	65¼	— ¼
Stu. & Ar.	100	81¾		81¾	— ¼
do pfd.	100	79		79	— ½
Tenn C. I.	300	37	36¾	36¾	— ¼
Texas Gulf	100	76		76	— ½
Utah Cop.	4,200	68¾	67¾	68¼	— ¼
Va. I. C.	100	99		99	— ½
Va. Iron C.	100	98		98	— ½
Wheel. Mf.	100	49¾		49¾	— ¼
do pfd.	1,900	68	67	67	— ½
Railroads.					
Atch. T. & S. F.	1,700	80	79¼	79¾	— ¼
do pfd.	300	83¾	83¾	83¾	— ¼
Atl. Coast L.	100	100		100	— ½
Balt. & Ohio	4,100	32¾	32¼	32¼	— ¼
do pfd.	1,200	47¾	47¼	47¼	— ¼
Can. Pac.	1,200	112¾	111¾	112¼	— ¼
C. & O.	1,200	61¾	61¼	61¼	— ¼
C. G. W.	100	6¾		6¾	— ¼
do pfd.	100	16¾		16¾	— ¼
C. M. & St. P.	400	16¾	16¼	16¼	— ¼
do pfd.	100	29¾		29¾	— ¼
C. R. I. & P.	2,000	23¾	23¼	23¼	— ¼
do pfd.	100	49¾		49¾	— ¼
C. R. I. & P.	100	71		71	— ½
C. & E. I.	2,000	19¾	19¼	19¼	— ¼
do pfd.	2,000	65¾	64¾	64¾	— ¾
Chic. & N. W.	100	90		90	— ½
do pfd.	100	71		71	— ½
C. C. C. & St. L.	100	80		80	— ½
Del. & Hud.	100	101		101	— ½
Del. L. & W.	600	35	34¾	34¾	— ¼
Erie	2,100	13¾	13¼	13¼	— ¼
do 1st pf	1,300	22¾	22¼	22¼	— ¼
do 2d pf	1,300	16¾	16¼	16¼	— ¼
Gt. Nor. pf.	1,000	68¾	68¼	68¼	— ¼
Gt. N. Ore ctf	1,000	35		35	— ½
Ill. Cent.	1,100	97¾	97¼	97¼	— ¼
Int. R. T.	2,300	19¾	19¼	19¼	— ¼
K. C. S.	1,000	22¾	22¼	22¼	— ¼
do pfd.	100	45¾		45¾	— ¼
Lehigh V.	1,300	49¾	49¼	49¼	— ¼
Lou. & Nash.	100	98		98	— ½
Minn. St. P.	100	49¾		49¾	— ¼
M. K. & T.	1,900	17¾	17¼	17¼	— ¼
do pfd.	1,700	32¾	32¼	32¼	— ¼
Mo. Pac.	1,300	19¾	19¼	19¼	— ¼
do pfd.	1,300	34¾	34¼	34¼	— ¼
N. Y. Cent.	1,900	67¾	67¼	67¼	— ¼
N. Y. C. & St. L.	100	66¾		66¾	— ½
N. Y. C. & St. L.	100	97¾		97¾	— ½
N. Y. N. H. & H.	1,700	17¾	17¼	17¼	— ¼
N. Y. O. & W.	1,300	9¾	9¾	9¾	— ¼
Norf. & W.	100	99¾		99¾	— ¼
Nor. Pac.	1,300	67¾	67¼	67¼	— ¼
Pennsylvania	9,600	36¾	35¾	36¼	— ¼
Pere Marq.	200	15¾	15¾	15¾	— ¼
do pfd.	100	38¾		38¾	— ¼
Reading	25,600	68¾	67¾	68¼	— ¼
1st pf.	1,000	50		50	— ½
2d pf.	1,000	49¾		49¾	— ¼
St. L. & S. F.	1,000	29¾	29¾	29¾	— ¼
St. L. S. W.	2,300	19¾	19¼	19¼	— ¼
do pfd.	2,100	32¾	32¼	32¼	— ¼
Sou. Pac.	8,100	72¾	71¾	72¼	— ¼
Sou. Ry.	2,000	20¾	19¾	19¾	— ¼
do pfd.	100	66¾		66¾	— ¼
Third Av.	5,500	115¾	114¾	114¾	— ¼
Un. Pac.	300	116¾		116¾	— ¼
do pfd.	100	84¾		84¾	— ¼
Wabash	1,400	8¾	8¼	8¼	— ¼
do pfd A	300	18¾	18¼	18¼	— ¼
do pfd B	200	15¾	15¼	15¼	— ¼
W. & L. E.	200	15		15	— ¼
do 1st pf.	200	25¾		25¾	— ¼
do 2d pf.	100	14¾		14¾	— ¼

†Increase. ‡Decrease. Unchanged.

NOTE—Stocks quoted in the table are common stocks unless they carry the ribbon "pfd." or are specified "1st," or "2d" preferred.

ST. LOUIS STOCKS

Local Bank Clearings $24,650,483

Transactions on the St. Louis Stock Exchange today, in the aggregate, amounted to 1202 shares of stocks and $4000 in bonds. The following is a list of sales made, the prices paid, the net changes as compared with the preceding day's sales or last previous quotations. (†Increase. ‡Decrease. —Unchanged.):

SECURITY	Sales.	Price.	Chge
Nat. Candy com.	20	75	—1¾
Rice-Stix 1st pfd.	20	79	—1¾
State Nat. Bank	10	163	
Tamlo	5	153	
Temtor A	30	14¾	—¼
Wagner Elec. com.	20	14¾	—¼
Wagner Elec. pfd.	92	100	
Wagner Elec. com.	5	14¾	—¼
Indianoma	125	5	—¼
E. St. L. & Sub. 5s	$1,000	52½	—1
E. St. L. & Sub. 5s	$2,000	52½	—1
AFTERNOON SESSION			
Certain-teed com.	10	31½	—1
Hydraulic Brick pfd.	2	135	
Temtor A	35	40	
Temtor A	35	40	
Wagner Electric	5	13¾	—¼
Wagner Electric	40	13¾	—¼
Indianoma	2	5	—¼
R. 4s	1,000	48	

CLOSING QUOTATIONS.

SECURITY.	Bid.	Asked
Mercantile-Laclede National		242
Mercantile Trust	230	
Brown Shoe com.	73	77
Brown Shoe com.	73½	77
Certain-teed Products 1st pfd.	31	33
Certain-teed Products 2d pfd.	5	7
Granite-Bimetallic	31½	33½
Hydraulic Press Brick com.	2	4
Indianoma Refining Co.	109	110
International Shoe pfd.	5	8
Mar'and Refining Co.	109	110
Nat. Candy 2d pfd.	2	5
do com.	2	5
Scruggs-V. B. D. G. 1st pfd.	24½	25½
Scruggs-V. B. D. G. com.	72½	75½
Tamlo	13¾	14¾
Temtor	13¾	14¾
Wagner Electric Mfg.	8	9
East St. L. & Sub. 5s	53	53½
East St. L. & Sub. Ry. 5s	53	53½
United Railways com.	4	4½
United Railways pfd.	4	4½
Independent Breweries 6s	49	
Franklin Bank	200	260
Mississippi Valley Commerce		280
Hyd. Press Brick pfd.	128	133
Hyd. Press Brick com.		253
Hyd. Press Brick pfd.	80	85
Hydraulic Press Brick com.	120	125
Mo. Portland Cement	40	
Nat. Candy 1st pfd.	40	
Nat. Candy 2d pfd.	5	10
St. L. Car pfd.		101
St. L. Car com.	95½	98
East St. L. & Sub. Co. 5s	38	40
East St. L. & Sub. Co. pfd.	53	53½
		18

NEW YORK BONDS

Special to the Post-Dispatch.

NEW YORK, March 14.—Total sales of bonds on the Stock Exchange today were $10,872,000, against $5,975,000 Saturday, $10,124,000 a week ago, $11,332,000 a year ago, and $11,395,000 two years ago. From Jan. 1 to date, $829,150,000, against $827,193,000 a year ago and $853,947,000 two years ago.

Following is a complete list of bond sales today. Total sales of each security and the high and low prices are given:

(In $1000.)

Sales.		High.	Low.
	GOVERNMENT BONDS.		
624	U S Liberty 3½s	90.04 to	89.90
2	U S Liberty 1st 4s	86.70	
5	U S Liberty 2d 4s	86.80 to	86.54
64	U S Liberty 1st 4¼s	87.10 to	86.80
1689	U S Liberty 2d 4¼s reg.	86.70	
	U S Liberty 2d 4¼s	86.90 to	86.60
1763	U S Lib 3d 4¼s	90.16	
2083	U S Liberty 4th 4¼s	90.34 to	90.12
	U S Liberty 4½s reg.	97.04	
1216	U S Victory 4¾s	97.34 to	97.20
259	U S Victory 4¾s	97.34 to	97.22
	FOREIGN BONDS		
	Argentine Govt 8s	99½ to	99
23	Belgium 7½s	98 to	97½
32	Belgium 8s	97½ to	97
8	Belgium 1925	97½ to	97
	City of Bordeaux 6s	89 to	89
29	City of Christiania 8s	73½ to	72½
12	City of Marseilles 6s	73½ to	73
29	City of Zurich 8s	94½ to	94
6	Danish 8s A	97½ to	96
24	Danish 8s "B"	97½ to	96
6	Denmark 8s	97½ to	96
18	Dom of Can 5s 1926	93½ to	93
4	Dom of Can 5s 1931	93 to	93
18	Dom of Can 5s 1926	90½	
4	French Government 8s	99½ to	99
3	Imperial Japan 1st 4½s	82½ to	82
1	Imperial Japan 2d 4½s	82 to	82
	Imp Japan ster loan 4s	64½ to	63½
9	A 1925	64½ to	63½
	A 1925	64½ to	63½
30	Norway 8s	81½ to	81½
30	Republic of Chile 8s	92½ to	92½
5	Sao Paulo 8s	99 to	99
	Republic of Cuba 4½s	69	
11	Swiss 8s	99½ to	99
61	U K of GB&I 5½s 1921	99½ to	102
61	U K of GB&I 5½s 1921	99½ to	99
5	U K of GB&I 5½s 1937	84½ to	84½
5	U K of GB&I 5½s 1937	84½ to	84½
	Mexico 4s	44	
	RAILWAYS AND EQUIPMENTS.		
	Atlantic Gulf & W I 5s	89 to	88
5	Am Ag Chem 1st 5s	89 to	88
1	Am Tel & Tel col tr 5s	91½ to	91½
1	Am Tel & Tel col tr 5s	91½ to	91½
14	Am Tel & Tel 6s	97½ to	97½
10	Am Arbor 4s	76 to	76
1	At T & S F 4s	76	
1	At T & S F gen 4s	76	
1	At T & S F gen 4s reg.	76	
1	At C L 1st con 5s	89	
1	At C L 1st con 5s	89	
1	Balt & Ohio 4s	76 to	76
1	Balt & Ohio ref 5s	84 to	84
1	Balt & Ohio ref 5s	84 to	84
1	Balt & Ohio sold 5s	85 to	85
1	Balt & Ohio cv 6s	97½ to	97½
1	Balt & Ohio cv 6s	97½ to	97½
1	C M & St P gen 4s	76	
1	C M & St P gen 4s	76	
1	C R I & P ref 4s	76	
1	C R I & P ref 4s	76	
1	Chic Ind & Sou 4s	76	
1	Chic Ind & Sou 4s	76	
1	Chic Ind & Sou 4s	76	
1	Chic Ind &

BACCO SHARES IN OOD DEMAND ON CURB

ant Motors Up a Fraction d Others Steady—Selling Pressure Absent.

to the Post-Dispatch.

W YORK, March 14.—There ap- ed to be an absence of selling ure on the Curb Market today. authorities believed that the g which has come into the t recently was for the purpose ing funds for tax payments. iness was comparatively small, rally being between profession- ffey-Gillespie was in fair de- at the start, but after moving substantial fraction there was a ion on profit-taking. Skelly to rose a fraction, then turned r. Ryan Consolidated, Elk Producers and Refiners, Mer- International Petroleum and al others were largely steady. aibo was in moderate supply, was some activity in the Stand Oils. The Indiana shares and est Refining being in fair de-

tobacco shares were the lead- the miscellaneous list, British- ican Tobacco and Imperial To- being in good demand and Durant Motors was up a on and the other motor issues quiet, but steady. United States ship and United States Ship less active, but were well main- d. United Retail Candy and s were only barely steady. ing issues showed less activity in past few weeks. nds were comparatively quiet, a continuation of the slight ward trend in evidence.

New York Sugar.

W YORK, March 14.—Raw sugar was arily today and holders were asking prices. There was no announcement the Cuban committee as to the last price of 5c for Cuban raws, cost and equal to 6.02c for centrifugal, and sugars 3 cents more. No sale above rel.

Market for refined was firm and un- ed at 8c for fine granulated, with some s accepting orders on soft grades at

ures were firmer, reflecting the in the spot market, and prices at rest were 3@4 points higher over terday.

ay futures closed steady; sales, 1950 April, 5.31c; May, 5.43c; July, 5.64c; ber, 5.78c.

Duluth Flaxseed.

UTH, Minn., March 14.—Flaxseed, Oats, 39¼c.

Hides in St. Louis.

ES—Current receipts dress 1 lb. tare s salted:

Wet Salted.		Dry.	
No. 1	5	Flint	19
No. 2	4	Salted	17
No. 3	3	Deacon	7
No. 4	2	Culls	12
Glue	2	Culls, salted	8½
Calf, kip and horse hides			25
1 horse hide, mane and tail on			$2.50
Colts, 50c; hide, 25c; mane and tail			
colts, 50c; hoofs, 25c; ears and tail			
half price.			

FINANCIAL

nn.-Ohio P. & L. Co.

Ten Year, Bond Secured nking Fund, Gold Notes.

Due Nov. 1930

ominations $100, $500, $1000 e From Federal 2% Income Tax Price to Yield About 8.60% Circular on Request

n. A. Busch & Co.

1-2 Federal Reserve Bldg.

1888 Central 3561

STMENTS

Bonds GH INCOME

s for Safe Investment:

IVE of the Highest Grade IN MISSOURI 00 and $1000 Price to Yield Approximately old Notes. Due 'A" Common Stock)..7.50% t Gold Bonds.

.....7.50% Equipment .....7.45% 8% 1st Mort- .....8.00% Sinking Fund Feb. 1, 1941.....8.00% 7% 1st Collat- .....8.00% ar 8% Secured 1, 1935.....8.50% E CO. 20-year 1941.....7.50% WER 8% Sinking 1930.....8.60% Due Oct. 15, 1925...7.60% E CO. 5-year 7% .....8.00% CO. (St. Louis) 1923.....8.10% 0-year Secured .....8.50% r 7½% Secured Notes. rtgage Bonds).....7.50% ear 6% Bonds. .....7.60% ured Gold Bonds. .....9.00% % Gold Bonds. .....7.20% Bonds. .....8.10% Request.

AY & CO. rities NG—Ground Floor t. Central 5761

s all Financial Advertising cannot recommend or in- dvertised. The buyer must

WHEAT PRICES TUMBLE ON GRAIN EXCHANGE

Wheat futures tumbled in the trading on the Merchants' Exchange today, March delivery having a downward range of more than 6c and May wheat almost as much. Corn futures ranged off materially under the influence of wheat. Cash wheat was slow in selling, bids being 6c to 7c under Saturday.

Reported export wheat sales estimated at 2,000,000 bushels failed to check the declines. Nor did a decrease of 1,423,000 bushel decrease in visible supply of wheat. Chicago reported stop-loss orders as being responsible for the sharp break.

Irregularity featured the forepart of the session. Wheat had a moderate upturn on report of further sales for export over Sunday, but the ground gained was later lost. Corn futures showed steady undertone in the early part of the day. Northwest receipts were comparatively smaller.

World shipments of wheat last week were 11,647,000 bushels against 9,818,000 previous week; corn shipments, 3,554,000 bushels against 5,207,000, and oats shipments, 471,000 bushels as compared with 1,685,000 week before.

Grain Statistics.

St. Louis grain receipts today were: Wheat, 70 cars local and 113 through; corn, 132 cars local and 36 through; oats, 306 cars local and 188 through; hay, 306 cars local and 176 through.

Northwestern car lots today were: Minneapolis, 307; Duluth, 53; Winnipeg, 294.

Grain stocks in St. Louis public elevators: Wheat are: Wheat, 404,240 bushels; corn, 1,088,509 bushels; oats, 658,553 bushels.

Private elevator stocks: Wheat, 57,761 bushels; corn, 101,040; oats, 144,637.

Primary receipts were 1,150,000 bushels of wheat, 1,566,000 bushels corn and 874,000 bushels oats.

Clearances were 901,000 bushels of wheat, 484,000 corn, 13,000 oats and 215,200 barrels of flour.

Changes in visible supply figures for week were: Wheat decreased 1,423,000 bushels; corn increased 3,346,000, and oats increased 135,000 bushels.

Cash Grain Prices

ST. LOUIS MERCHANTS' EXCHANGE, March 14.—Cash wheat slow in opening, bids ruling 6@7c lower; sold 1@1½c lower; cats, 1c to 1¼c lower.

Wheat, No. 2 red, 1 car, 1 cent, 4 corn, 60c; No. 5 corn, 58c; No. 3 yellow corn, 62½c; No. 4 yellow corn, 60½c; No. 5 yellow corn, 58½c; No. 3 white corn, 62½@63c; No. 4 white corn, 60½c; No. 5 white oats, 39@44c; No. 3 white oats, 42¾@43½c; No. 4 white oats, 43c.

No. 1 red winter wheat, $1.68; No. 2 red winter, $1.66; No. 3 red winter, $1.64; No. 4 red winter, $1.62; No. 1 hard winter wheat, $1.56@1.57, and No. 4 hard winter wheat, $1.50.

CHICAGO, March 14.—Wheat, No. 2 red, $1.55@1.70; No. 2 hard, $1.50@1.62; May, $1.54@1.55; corn, No. 2 yellow, 66½@68½c. Oats, No. 2 white, 42¾@43½c; No. 3 white, 41¾@43c. Rye, No. 2, $1.30@1.31. Barley, 66@85c. Timothy seed, $4@5.50. Clover seed, $14@19. Pork nominal. Lard, $11.25. Ribs, $10.75@11.75.

KANSAS CITY, Mo., March 14.—Cash wheat, 146c lower; No. 1 hard, $1.60@1.63; No. 2, $1.58@1.60; No. 3, $1.56@1.58; No. 4, $1.52@1.54; No. 2 red, $1.67@1.68. Corn unchanged to ½c lower; No. 2 white, 64@65c; No. 3, 63@64c; No. 2 white, 60¼@61c; No. 3, 58¾@59c; No. 2 yellow, 60c; No. 3, 57@58c. Oats unchanged to ½c lower; No. 2 white, 43c; No. 2 mixed, 41c; rye, $1.38@1.40. Kaffir and milo maize, steady, $2.50@2.60. Hay unchanged; prairie, $13@17; timothy, $23 carload.

OMAHA, Neb., March 14.—Wheat, No. 1 hard, $1.60@1.63; No. 2 hard, $1.58@1.61; No. 1 spring, $1.55; No. 3 spring, $1.45; No. 4 spring, $1.34; No. 5 mixed, $1.43@1.45; No. 2 mixed, 39¼@39¾c; No. 3 white, 39¼@39¾c; No. 4 white, 39¼@39¾c; No. 2 yellow, 53½c; No. 3 yellow, 53@53½c; No. 2 mixed, 54@54½c; No. 3 mixed, 51@53c. Oats, No. 2 white, 40c; No. 3 white, 39¼c.

MINNEAPOLIS, Minn., March 14.—Flour unchanged to 10c lower; family patents, $7.90@8; Minn., $25¼ lower. Wheat, No. 1 Northern, $1.50@1.55; March, $1.39; May, $1.38. Corn, No. 3 yellow, 53@54c. Oats, No. 3 white, 36¼@37c. No. 3 barley, 47@67c. Rye, No. 2, $1.33@1.35¼. Flax, No. 1, $1.33@1.35¼. Flax, No. 1, $1.72@1.75.

Livestock Elsewhere

KANSAS CITY, Mo., March 14 (U. S. Bureau of Markets).—Cattle—Receipts, 16,000; beef steers uneven, mostly 10c to 25c lower; common and medium kinds weak; top, $9.70; bulk, $8.50@9.50; she stock mostly steady to 10c lower; some sales 25c lower; prime heifers, $8.60; choice cows, $7; bulls and canners fully steady; good and choice veals, $9.50@10.50; stockers and feeders steady to weak; choice feeders, $9@9.15. Hogs—Receipts, 14,500; open 10@15c lower, closing about uniformly with last week's close; best lights, $10.50; bulk of sales, $10.10@10.80; pigs steady to 10c lower; choice stock, $10.50@11.60. Sheep—Receipts, 8500; weak; lambs mostly 25c lower; light ewes, $6; 82-pound lambs, $9.75.

OMAHA, Neb., March 14 (U. S. Bureau of Markets).—Cattle—Receipts, 8000; mostly 10c to 20c higher; medium and light butchers, $10.10@10.35; top, $10.50; bulk, stock cattle and packing grades, $9.75@10. Calves—Receipts, 8700; beef steers slow, 15c to 25c lower; top, $9.50; butcher stock weak to 25c lower; veals steady; stockers and feeders steady to weak. Sheep—Receipts, 16,000; killing classes steady to 25c lower; bulk lambs, $9.25@9.75; top, $10; ewe load yearlings, averaging 94 pounds, $7.90; bulk ewes, $5.50@6.75; few feeders included.

CHICAGO, March 14 (U. S. Bureau of Markets).—Cattle: Receipts, 22,000; beef steers and butcher she-stock slow, mostly 25c lower; top, $10.60; bulk beef steers, $8.50@10; bulk fat cows and heifers, $6@7.75; canners and cutters largely, $3@4.50; bulk steady; bulk, $5.25@6.25; calves mostly 50c lower; vealers mostly $10.50@11; stockers and feeders steady. Hogs—Receipts, 48,000; fairly active; mostly 10c to 15c higher than Saturday's average; top, $11.80 early; bulk, 200 pounds down, $11.10@11.40; bulk, 200 pounds up, $10.15@10.85; pigs mostly 40c to 50c higher; bulk 80 to 120 pound pigs, $11@11.25. Sheep—Receipts, 30,000; opening slow; lambs 25c to 50c lower; sheep steady; lambs, early, $10.75 to shippers; 89-pound packers lambs, early, $9; bulk fat, wooled lambs, early, $8.75@10.25; no sheep sales early; talking steady.

Sunday's Advertising

Yesterday, POST-DISPATCH advertising exceeded that of the Globe-Democrat by 72,320 lines—83%.

Total Paid Advertising—

	Agate Lines
POST-DISPATCH	159,320
Globe-Democrat	87,000
POST-DISPATCH excess	72,320

Home-Merchants' Advertising—

POST-DISPATCH	89,320
Globe-Democrat	47,700
POST-DISPATCH excess	41,620

National Advertising—

POST-DISPATCH	25,480
Globe-Democrat	10,500
POST-DISPATCH excess	14,980

Real Estate and Wants—

POST-DISPATCH	44,520
Globe-Democrat	28,800
POST-DISPATCH excess	15,720

The Reason:

The St. Louis circulation of the Sunday Post-Dispatch is more than DOUBLE that of the Globe-Democrat.

LATE SELLING CAUSES BREAK IN WHEAT AT CHICAGO

CHICAGO, March 14.—Considerable strength developed in the wheat market today, owing largely to word of export buying at the seaboard. Scantiness of rural offerings tended also to lift prices. Demand here, however, was confined almost altogether to shorts. Opening quotations, which varied from unchanged figures to 2c higher, with March $1.59 to $1.60¾, and May $1.51 to $1.53½, were followed by reactions from initial top figures.

Heavy selling on the part of leading longs ensued and prices dropped rapidly. Industrial and financial conditions were regarded as the main bearish factor. The market closed nervous 3¼c to 4¼c net lower, with March $1.55 to $1.55¼, and May, $1.46½ to $1.46¾.

Corn reflected the action of wheat. After opening unchanged to ⅛c higher, including May at 69c to 69¼c, the market steadied with part of the extreme gain lost.

Corn prices subsequently underwent a material setback when wheat turned downgrade. The close was weak, 1c to 1¾c net lower, with May 67¼c to 68c.

Oats were firmer, with other cereals, starting ⅛c off to ⅛c advance, with May 42¼c to 43¾c, and hardening all around before beginning to react.

Provisions showed weakness as a result of free selling on the part of commission houses.

Butter, Eggs and Poultry

St. Louis commission houses paid the following prices today to farmers and country shippers for round lots or one various articles (small orders usually quoted higher).

EGGS—Fresh country candied, 29c; do cases returned, 28c.

BUTTER—Creamery extras, 45c; standard, 42c; firsts, 40c; seconds, 32c to 34c; packing stock, 15c.

CHEESE—Per pound—Northern twins, 27½c; flats, 28c; long horns, 27½c; daisies, 27½c; N. Y. A. fancy cream, 27½c; Swiss, 40c to 50c; brick, 23c.

LIVE POULTRY—Fowls, straight run, 29c; cocks, 15c; leghorn chickens, 26c; broilers, 46c; stags, 23c; cull chickens, 10 @14c; capons, 7 lbs. and over, 40c; capons, 6 lbs., 36c; slips, 32c; turkeys, 7 lbs. and over, 32c; old toms, 40c; culls, 30c; ducks, 32c; muscovy ducks, 20c; geese, 15c; guineas, per dozen, $4 pound.

DRESSED POULTRY—Turkeys, dry-picked, 47c; turkeys, scalded, 44c; old toms, 3c less; fowls, straight run, 32c; cocks, 18c; spring chickens, 39c; broilers, 46c; stags, 28c; capons, 7 pounds and over, 44c; capons, 6 to 6½ pounds, 39c; slips, 32c; ducks, 35c; geese, 18c.

PIGEONS AND SQUABS—Live pigeons, $1.75 per dozen, and common live squabs, $1.75 per dozen. Dressed squabs, 85c per pound; small and dark, $1 per pound.

VEALS—Choice 110@140 lbs., 19½@21c per lb.; 140@165 lbs., 19@19½c per lb.; 165@135 lbs. at 9½@10c per lb.; rough, coarse, heretics, etc., 6@10c per lb. Sheep, 2@4c; bucks, 2@3c. Spring lambs 5@8c.

VEGETABLES.

BEETS—Old home-grown, 25c to 35c per box; Texas hamper, 60c to $1.15; Louisiana barrels, $3; bushes, 15c to 20c.

CABBAGE—Northern, old, bulk, $15 to $20 a ton; new Texas bulk, $4@5.

CAULIFLOWER—California crates, 75c to $2.50.

CUCUMBERS—Iowa hothouse, $2 to $2.25 per dozen.

CARROTS—Home-grown boxes, 60c to 75c; new Louisiana, 15c to 20c per dozen bunches; barrels, $3; Texas hampers, $1.10 to $1.25; bushes, $1.65.

CELERY—California crates, $4.75 to $5.75; Florida crates, $3 to $3.50.

GREEN PEPPERS—Florida, 1¼-bu. crates, $4.50 to $5 for fancy; $3 to $3.50 for choice.

EGGPLANT—Florida 1¼-bu crate, $6.50 to $7.50.

MUSTARD GREENS—Louisiana, 15c to 25c per dozen bunches; barrels $3 to $4.50. Alabama hampers, 75c to $1.

KALE—Home-grown box, 40c.

RADISHES—Louisiana tips, 10c to 15c per dozen; Alabama tips, 10c to 35c.

LETTUCE—California stock, $4 to $5; Texas hampers, 85c to $1.75; home-grown, 60c to 65c.

ONIONS—Per 100 pounds, delivered: Indiana red, 40c to 75c; white, $1.50 to $2.

PARSLEY—Louisiana curled, $1.50 to $2 per dozen bunches for curly and plain.

POTATOES—Per 100 pounds delivered: Red River Ohio, $2 to $2.25; Northern russets, $1.50 to $1.60. Northern sweets, bushel hanks, $1.75. Western russet burbanks, $2.35. Northern cobblers, $2.25 to $2.50; triumphs, $2.25; home-grown, bushel box, $1 to $1.10; rurals, $2 to $2.15.

SPINACH—Louisiana bushel baskets, $1 to $1.25; home-grown boxes, 60c to 75c.

SWEET POTATOES—Home-grown nancy hall, $1.50 to $1.75; yellows, $1 to $1.25; Bermuda, $1.25; yellow, $1.40 to $1.50; Louisiana nancy hall, $1.75 to $2; Tennessee bushel hamper nancy hall, $1.50 to $1.75.

TOMATOES—Florida, 6-basket carriers, $6 to $6.50 for repacked; original, $5.50.

SHALLOTS—Louisiana, 15c to 25c per dozen bunches.

TURNIPS—Home-grown washed, 35c to 40c per box; new Louisiana, 15c to 40c per dozen bunches; $2 to $3 per barrel.

STRIN GBEANS—Florida dark, $5.50 to $6 per hamper.

FRUITS

APPLES—Cold storage, ben davis and gano, $5 to $5.25; No. 2, $3.50; willowtwigs, $5 to $7; fancy winesap, $6 to $7.50; New York greenings, $5.25 to $5.35; baldwins, $5 to $5.50; ben davis, $4 to $4.50.

Produce Elsewhere

NEW YORK, March 14.—Butter easy; receipts, 5832 tubs; creamery, higher than extras, 46@48c; creamery extras (92 score), 42@47½c; packing stock, current receipts, 32c; packing stock, storage, 32c. Cheese firm; receipts, 33,332 cases; fresh gathered, extra firsts, 34½@35c; firsts, 32@34c. Cheese firm; receipts, 2853 cases; State, whole milk, flats, held specials, 28@29½c; do, average run, 26@27½c; state, whole milk, flats, fresh specials, 29½@30c; do, average run, 25@26c. Live poultry firm; broilers, 55@60c; chickens, 32@40c; fowls, 40c; roosters, 25c; turkeys, 35@40c. Dressed steady; Western chickens, boxes, 28@55c; fowls, 29@38c; old cocks, 25@28c; turkeys, 53@62c.

CHICAGO, March 14.—Butter higher; creamery extras, 45½c; standards, 43½c. Eggs higher; receipts, 17,687 cases; firsts, 31@31½c; ordinary firsts, 29@30c; at mark, cases included, 30@30½c. Poultry—Alive higher; fowls, 33½c; springs, 33c.

CHICAGO, March 14.—Potatoes weak; receipts 111 cars; Northern white sacked and bulk $1.50@1.52 cwt.

KANSAS CITY, Mo., March 14.—Eggs unchanged; firsts, 28c; seconds, 24c. Butter, creamery, 1c lower, 49c; packing unchanged, 16c. Poultry unchanged; hens, 27c; springs, 35c; roosters, 14@20c; turkeys, 40c.

Oils.

LINSEED OIL—In lots of 1 to 4 barrels, 72c f.o.b. raw and 81c for boiled.

COTTONSEED OIL—Per pound: Winter white, 12¼c; do yellow, 12c; summer white, 11¾c; do yellow, 11c; select, 13c; cooking whitel, 11¼c; do yellow, 11c; cocoann oil 15c; soya bean, 11¼c.

Tallow and Grease.

TALLOW—Country No. 1, in bbls. and tubs, 3c; No. 2, 2¾c; cake, 3c. GREASE—Country brown, at 2½c; yellow, 3c; white, 3¼c per lb.

HOG MARKET IS ACTIVE AFTER AN IRREGULAR START

NATIONAL STOCK YARDS, Ill., March 14.—Today's estimated receipts: Cattle and calves, 4500; hogs, 15,000; sheep, 1200; horses and mules, 1000.

CATTLE—Fair receipts of cattle throughout the principal markets of the country today, together with a rather indifferent local demand, resulted in a slow, draggy market at St. Louis. Choice steers, butcher yearlings and cows broke under bearish pressure, sales averaging 15@25c down. Canners and cutters, bulls and stockers and feeders moved about in line with last week. Fat calves sold steady to 25c higher, top reaching $12.

Quote Beef steers, bulk, $7.75@8.80; stockers and feeder steers, bulk, $7@8; butcher yearlings, $8@8.25; beef cows, bulk, $5.25@7.50; canners and cutters, $2.75@4; bulls, $5@6.50; veal calves, $11@12.

Partial list of sales:

BEEF AND BUTCHER STEERS.

No.	Av.	Price.	No.	Av.	Price.
10	908	$9 50	22	1309	$9 00
10	1105	9 00			
10	1106	8 50			

HEIFERS.

5	502	6 00	3	570	5 50

COWS.

1	1070	7 00	3	916	6 50
1	850	6 00	2	755	6 00
2	945	5 75	10	1000	7 25
2	1010	7 50	10	1000	7 75
2	1010	7 50	3	1033	7 25
1	1180	5 75	7	992	6 75
1	1180	5 75	7	973	5 75
1	1110	5 50	4	953	5 00

CANNERS AND CUTTERS.

1	790	4 25	1	810	3 00
1	940	3 50	1	985	2 50

BULLS.

1	990	5 00	1	680	4 50
1	1430	5 00			

STOCK STEERS.

10	721	7 50	5	626	7 50
9	672	6 00	4	517	6 00

CALVES AND YEARLINGS.

1	140	11 50	1	140	11 50
1	210	11 50	1	140	11 50
1	160	11 50	1	130	11 50
1	150	11 50	1	130	11 50
3	520	11 00	1	230	8 50
1	100	11 00	1	80	8 00
1	200	8 00	1	210	8 00
1	240	6 00			

HOGS—Monday's opening prices were about a dime lower than Saturday, with tone extremely dull. Market whipped up later in regard to the loss and closing tone was quite active, a good clearance being made as a result thereof. Choice mixed hogs sold from $11.15 to $11.35 largely, with a top of $11.40. Butchers cleared from $10.90@11.15; medium weight hogs of 220 to 250 pounds average from $10.50@10.90, and heavy from $10@10.50. Better weight pigs were steady with light kinds 25@30c lower. Roughs steady.

Partial list of sales:

MIXED PACKERS AND HEAVY.

No.	Av.	Dock.	Pr.	No.	Av.	Dock.	Pr.
46	225	10	$10 90	72	235	10	$10 80
66	235	10	75	70	240	10	70

BUTCHERS AND SHIPPERS.

73	160	11 35	73	191	11 35
83	185	11 25	31	172	11 25
60	172	11 25	78	162	11 25
70	160	11 25	74	151	11 25
70	160	11 25	33	151	11 25
25	178	11 25	34	170	11 25
25	178	11 25	34	161	11 15
36	158	11 15	33	208	11 15
88	194	11 10	66	170	11 10
25	180	11 10	71	170	11 10
25	180	11 10	71	211	11 00
25	184	11 10	71	184	11 00

LIGHTS AND HOGS UNDER 150 POUNDS.

73	135	11 35	46	78	11 25
14	137	11 35	33	123	11 25
36	108	10 75	23	117	10 75
10	110	10 50	28	98	10 50
36	88	10 50	36	103	10 50

STOCKERS AND STAGS.

5	485	8 50	5	314	8 50
5	360	8 50	4	315	8 25
5	351	8 25	4	295	8 25
1	630	7 50			

SHEEP—Moderate offering of sheep and lambs moved at prices unchanged from the close of last week. The best lambs sold at $10.25@10.35, but there were few of these. Fat sheep sold from $5.50@6. Strictly choice handy-weight lambs would bring $10.50@10.60; top wooled lambs, 40c.

HORSES AND MULES—Receipts of horses and mules were moderate today and early trading was in a steady way, with the close last week. A fair number of buyers are on the yards from both the South and East.

HORSE QUOTATIONS—Good to choice drafts (1450 to 1800 pounds) $125@215. Eastern chunks, good $100@140; choice Southern horses, $80@115; fair to good Southern horses, $60@80; choice to medium Southerners, $25@40; plain Southern horses, $15@25; plugs, $5@15.

MULE QUOTATIONS—Off to 17 hands, $125@270; 15 to 15½ hands, $115@225; 15 hands, $100@150; 14 to 14½ hands, $50 @100; 13 to 13½ hands, $25@60.

AMUSEMENTS.

AMERICAN BEST SEATS $1.00 NIGHTLY, 8:15; 50c-$1.50 MATS. WED. & SAT.
THURSTON THE FAMOUS MAGICIAN
The WONDER SHOW OF THE UNIVERSE
NEXT WEEK—SEATS THURSDAY
DAVID BELASCO PRESENTS
LENORE ULRIC in "THE SON-DAUGHTER"
A PLAY OF NEW CHINA
By George Scarborough and David Belasco
Direct From One-Year Run
Belasco Theater, N.Y.
Nights, Sat. Mat. 50c to $2.50; Wed. Mat. $2

COLUMBIA 18c 36c
11 A. M.—CEASELESS DAILY—11 P. M.
"THE CHAMPION"
A COMEDY WITH A PUNCH
THE ARCO BROTHERS
WILLARD HOWARD
O'HARA & NEELEY
TAKETA & KWANA
HAROLD GOODWIN in
"OLIVER TWIST, JR."

Grand 18c 36c
OPERA HOUSE
9 11 a.m.—Continuous—11 p.m. 9
—BIG VAUDEVILLE ACTS—
"JAZZOLOGY"
With Nan Travelline & Geo. Raft
FRED HUGHES,
HART, WAGNER & ELTIS
Bottomly Troupe, Beatty & Evelyn, Jack Rosher, Myrle Prince Girls, Christopher & Walton, Frank & Kitty, Ruth Roland in "The Avenging Arrow"

PERSHING Delmar at Hamilton
8:30 TONIGHT—50 AND 90 CENTS
THIRD EDITION
EVERYTHING NEW — EVERYTHING CHANGED
"SENSATIONS OF 1921"
Roger Gray's Made-in-St. Louis Follies.
With the Pershing Chorus of Bred-in-St. Louis Pippins.
Seats at Baldwin's—All Seats Reserved.

EMPRESS
SWEET SIXTEEN
A miniature musical comedy and a company of Broadway Beauties.
SAINT AND SINNER
THREE HARMONY KIDS
MR. AND MRS. SIDNEY PAYNE
FULTON AND MACK
CHARLES READER
Mat. Daily, 2 P.M., 25c; Evgs., 7 and 9 P.M.; Sundays Continuous, 2 to 11 P.M. 25c—ADMISSION—36c

RIALTO STATE AT OLIVE
TWO SHOWS NIGHTLY—7 AND 9 P.M. 25c-45c
Matinees Saturday and Sunday at 2:30
VAUDEVILLE AT ITS BEST
FORD SISTERS
In "Frolics of 1921"
LEO BEERS
DONOVAN & LEE—YATES & REED
Kokin & Galetti—Harry Tanda
Kinograms Topics of the Day
Seats Reserved Saturday and Sunday
Seven O'Clock Performances

OCEAN STEAMERS

INTERNATIONAL MERCANTILE MARINE COMPANY

AMERICAN LINE
NEW YORK—HAMBURG
Manchuria.....Apr. 14 May 26
Mongolia.....Mar. 17 Apr. 28 June 9
Minnekahda.....Mar. 31 May 12

RED STAR LINE
NEW YORK—CHERBOURG—PLYMOUTH—ANTWERP
Kroonland.....Apr. 9 May 14 June 18
Lapland.....Apr. 2 May 7 June 11
Finland.....Mar. 26 Apr. 30 June 4
Zeeland.....Apr. 16 May 21 June 25

WHITE STAR LINE
NEW YORK—CHERBOURG—SOUTHAMPTON
Adriatic.....Apr. 6 May 4 June 1
Olympic.....Mar. 19 Apr. 20 May 14 June 4
NEW YORK—LIVERPOOL
Celtic.....Apr. 2 May 28 June 25
Vedic.....Apr. 23 June 4
Cedric.....Apr. 16 May 14 June 11
Megantic.....Apr. 21
NEW YORK—BOSTON—AZORES—GIBRALTAR—NAPLES—GENOA
Canopic.....Apr. 20 June 11
Cretic.....Mar. 15 May 11

Company's Passenger and Freight Offices: R. E. M. Bain, Manager, N. W. Cor. 11th and Locust Sts. Both Phones.

75¢ SPECIAL LUNCHEON 11 to 3 SUPREME QUALITY and VALUE SPECIAL SUPPER 5 to 8 $1.00
MOTHER'S SHOP
OLIVE at SEVENTH

PHOTOPLAY THEATERS

NEW GRAND CENTRAL
THE SUPREME ACHIEVEMENT OF MOTION-PICTURE PRESENTATION
The Exquisite Emotional Star—CLARA KIMBALL YOUNG
IN "HUSH"
Super Mack Sennett Comedy—"LOVE, HONOR and BEHAVE"
DUET SOLO
ROSE OF MY HEART
Bernard Ferguson—Helen Newitt
GENE RODEMICH'S ORCHESTRA

WEST END LYRIC
COMBINING SERVICE AND REFINEMENT IN PRESENTING LEADING PHOTOPLAYS
EUGENE O'BRIEN
—IN—
"WORLDS APART"
Bobby Vernon in "HEY RUBE"
News and Views—"Hides—and Go Seek" David Silverman's Orchestra

THE CENTRAL MARKET AT SIXTH
ALL THIS WEEK
A FIRST NATIONAL SPECIAL—
"NOT GUILTY"
A Sensational Drama, Pulsating With Smashing Scenes and Exciting Moments—ROBERT VERNON
In "HEY RUBE." A Sleep Producer for the Grouch

MISSOURI
THE FINEST THEATER IN THE MIDDLE WEST
GRAND & LUCAS
CONTINUOUS—1:00 TO 11:00 BARGAIN MATINEE DAILY
WM. S. HART in "O'MALLEY OF THE MOUNTED"
A Paramount Picture With EVA NOVAK
"ECHOES OF IRELAND," A COLLECTION OF IRISH SONGS AND DANCES
"EDGAR'S FEAST DAY" NEWS OVERTURE SCENIC

DELMONTE
THE ACME OF MOTION PICTURE ENTERTAINMENT
DELMAR & CLARA
TODAY, TOMORROW AND WEDNESDAY—THE FIRST ST. LOUIS SHOWING OF
"STRAIGHT IS THE WAY," with MATT MOORE
A Paramount Picture About Two City Crooks in a Small Town
COMEDY, "THE SIMP" SMITH AND STRONG. HARMONY TWO
SHOWS AT 2:30, 7:00, 9:00. BARGAIN MATINEE DAILY

CRITERION BROADWAY NEAR OLIVE
TODAY AND TOMORROW
"THE LURE OF YOUTH"

FOX LIBERTY DELMAR NEAR GRAND
NOW AND ALL WEEK
MAT 2:15 EVE. 7:00
HENRY B. WARNER
In his six act super-production
"When We Were Twenty-One"
Al. St. John Comedy—Many others.

Cinderella Cherokee and Iowa
TONIGHT AND TUES., LAST TIMES
CHAS. CHAPLIN in THE KID
"THE SON OF TARZAN" (FINAL)

ROYAL SIXTH NEAR OLIVE
IN ITS SECOND WEEK
"Outside the Law"
PRESENTING
PRISCILLA DEAN
LON CHANEY
"THE HIT" OF ST. LOUIS
GIRLS—Get a Priscilla Dean Tam Free. Read St. Louis Times for Full Details.

AMUSEMENTS AMUSEMENTS
THE BIGGEST SHOW IN TOWN THIS WEEK IS AT THE
AT 2:15 DAILY Orpheum THE BEST IN VAUDEVILLE (ORPHEUM CIRCUIT) AT 8:15 NIGHTLY
15-25-35-50c SENSIBLE PRICES 25-35-50-75c-$1.00-$1.25
A WEEK OF DOUBLE HEADLINERS AND FEATURE ACTS
Henry Santrey; Victor Moore and Emma Littlefield & Co.
Harry & Ann Seymour
Billy Montgomery and Minnie Allen
Price & Bernie; Hubert Dyer; John & Nellie Olms
Mrs. Gene Hughes & Company
Latest Kinograms; Gill's Tiny Symphony; Laughing Topics

WARNING
LAST WEEK OF
D. W. GRIFFITH'S
"Unexampled Wonder of the 20th Century."—Boston Herald.
"WAY DOWN EAST"
Now Playing at the
SHUBERT-JEFFERSON
Twice Daily—Mats. 2:15, Eves. 8:15. Eves., 50c to $2. Mats., 50c to $1.50.

NOTICE
The Only Musical Comedy Road Show in the Entire City of St. Louis This Week Is at the Gayety
The Original BILLIE WATSON and His Wonderful "PARISIAN WHIRL"
No "Heavyweights"!!!—All Perfect 36s!!!
GUARANTEED TO BE ONE OF THE GREATEST SHOWS EVER SEEN HERE!—BAR NONE!!!
Brother, make up your mind right now to catch Billy Watson at the Gayety some afternoon or night this week! It's a guaranteed attraction!!! LET'S GO!!!

During 1920, the POST-DISPATCH printed 65,162 ROOM and BOARD "Wants"—27,710 more than the THREE other St. Louis newspapers COMBINED, and almost FOUR times as many as its nearest competitor.

INVEST YOUR SAVINGS IN
BONDS
Of recognized, substantial companies. Your money will be safe and will earn
7% to 9%
G. V. HALLIDAY & CO.
ARCADE BUILDING
S. W. Corner 5th and Olive Sts.

DEATHS

BARTON—Entered into rest on Monday, March 14, 1921, at 1 a. m., after a short illness, Amelia Barton (nee Peters) of 4310 Folsom avenue, beloved wife of Byron Barton and dear mother of Virginia and Byron Barton Jr., and dear sister of Eugene J. Peters, Lilie Patton and Anna Reichel, and our dear sister-in-law and aunt, at the age of 48 years.

Due notice of funeral from Weick Bros.' funeral home, 2201 South Grand avenue. (c)

BLECHLE—On Monday, March 14, 1921, at 4:14 a. m. Mary M. Blechle (nee Klasse), beloved wife of William H. Blechle, dear mother of Florence Blechle and our dear sister, sister-in-law and aunt, at the age of 45 years.

Funeral from Wacker-Heiderle funeral parlors, 2333 South Broadway, Wednesday, March 16, at 8:30 a. m., to Assumption Church, thence to St. Peter and Paul's Cemetery. (c2)

BINDER—Entered into rest on Sunday, March 13, 1921, at 6:30 p. m. Lena Binder (nee Tritchler) of 3117 Cherokee street, beloved mother of Rosa, Binder, Josephine Hefty and Frances Sniss (nee Binder) and our dear mother-in-law, grandmother, great-grandmother, sister and sister-in-law, at the age of 76 years.

Funeral on Wednesday, March 16, at 3 p. m., from Ziegenhein Bros.' chapel, 2623 Cherokee street, to Old St. Marcus' Cemetery. (c2)

BOYLE—Entered into rest Saturday, March 12, 1921, at 6 p. m., William G. Boyle, beloved husband of Lena Boyle, dear father of Marie, Dorothy, Irene and Harry Boyle; son of James and Emma Boyle; brother of James, George and Joseph Boyle, in his 34th year.

PRINTING AND ADDRESSING

BETTER printing at honest prices. McGill Co., 1217 N. 11th st. Olive 71. Central 7178R. Mail orders promptly executed.(c14)

PRINTING—Write for my price list and billheads, envelopes, cards, $2.50 per 1000. Fred Borden, 4548 Cote Brilliante, St. Louis, Mo. Phone Forest 2270. (c)

STOVE REPAIRS

A. G. BRAUER SUPPLY CO.
Stove repairs. 316-18 N. Third st. (c8)

WALL PAPER CLEANING, ETC.

PAINTING, decorating rooms papered, $6; work guaranteed. Delmar 2229R. (c8)

PAPER AND PAINT CLEANED—Expert; rooms 7Se up. Call Main 2603. (c2)

PAPER HANGING and cleaning; do work myself. Cornish, 6113 Etzel av. Calvary 5856W. (c)

PAPERING—Have your papering done by best mechanics; samples submitted. Joseph Murkin, Forest 6974J. (c1)

ROOMS PAPERED—$7 up; work guaranteed. Louis Westman, 4557 S. Grand. Victor 1546R. (c2)

WALLPAPER hanging and cleaning; best mechanics. Nagle, 5832 Laclede; both phones. (c)

PAPERING done, any room, $7; complete. Mr. D. Stein, 3122 Sheridan. Central 2775R. (c)

WALL PAPER CLEANING—Grand Wall Paper Cleaning Co. work done very reasonable. Wm. King, 3520 Pine. Kinloch 3139, Central 2056L. (c1)

ARCADE Wall Paper Cleaning Co.; expert cleaners; wall paper, paint; woodwork, rooms $1 up. Central 2615. Olive 28. (c8)

PROFESSIONAL

AUDITING AND ACCOUNTING

BOOKKEEPING AND AUDITING — For small or complex, during spare time, by experienced cost accountant. C. H. Enger, 5917 Page. Bomont 62. (2)

DANCING

ARCADIA School of Dancing. Lessons any hour. Both phones, 3523 Olive. (c8)

LEARN TO DANCE in 7 private lessons for $6 at Nicholas', 4916A Delmar. (c6)

ARCADIA—All the dances taught quickly and correct. 3523 Olive st. Both phones. (c8)

ARCADIA—We teach thousands monthly; private and class. 3523 Olive st. Forest 2205. (c8)

BERNHART'S training unsurpassed; nothing misrepresented; no failures; private lessons. 3523 Olive st. Both phones. (c8)

LEARN TO DANCE in private lessons for $5 at Princess Dancing Academy, 4470 Easton, every Monday and Friday evening. Phones Grand 5153, Delmar 1690. (c)

LADIES' Masquerades; you do not have to be a good dancer to enjoy; prizes will be awarded to the finest, most original and funniest costume, Saturday evening, March 19. Palladium Rink, Enright, west of Grand. (c6)

LEARN to dance at Cave Dancing Academy, 29th and Olive sts. Afternoon classes every Tuesday, Thursday and Saturday. Evening classes every Wednesday and Friday, beginning at 8 o'clock. Private lessons by appointment. Call or phone Bomont 2909 (c)

DANCE at Cave Dancing Academy, 29th and Olive sts., on a marvelous floor, with entrancing music, pleasant surroundings and every accommodations, every Tuesday, Thursday, Saturday and Sunday evenings and Sunday matinee. Instruction classes every Wednesday and Friday evenings. H. Albers, Mgr. (c8)

DANCING

Every Sunday evening, at Tower Grove Turner Hall, Grand av. and Juniata st. Excellent music furnished by Sunday. Deck's 7-piece syncopated orchestra. (c35x)

ST. PATRICK'S NIGHT

Masquerade and Domino Dance, $100 in cash and valuable prizes, Tower Grove Hall, 2nd 39th sts., Thursday evening, March 17. Grand march, 10:30 p. m.; dancing until 1 a. m.

DETECTIVES

DETECTIVE—Does shadowing, investigating, locates missing people; confidential. Charleton Bl., 6th-Olive. Phone Olive 3717. (c8)

EX-OFFICER does shadowing, investigating, locates missing people; private. 817-A Pine. (c8)

MEDICAL

YOUNG women needing help before and during confinement can find assistance at the St. Louis Maternity Hospital, 4518 Washington. Lindell 5082. (c)

THEATRICAL

EVERY style of professional dancing known to the American stage taught by Miss Lavon, 3639 Washington. Lindell 5082. (c)

EMPLOYMENT WANTED

MEN, BOYS

ACCOUNTANT—Sit., accountant and cost accountant, 33, single, 15 years with manufacturers; will leave city. Box T-214, Post-Dispatch. (2)

BAKER—Good third hand baker. 7th and Pine sts.

CHAUFFEUR—Sit., by young colored man; single; $15; references. James Nicholas, 3129 Marnico pl.

CHAUFFEUR—Young man wants to drive truck; prefers Traffic truck. Call 1022 Mississippi. (c)

DELIVERY MAN—With light truck, wants all of service. Call Olive 6542; ask for Jimmie. (c)

DRIVER—Sit., licensed, young married man; drive Ford, or truck; also minor repairs. Lester, 2625 Glasgow. Tyler 1123. 5 p. m. 6 p. m.

ENGINEER—Sit.; licensed; and machinist; familiar with any kind of power plant. Bartel, 1613 Dolman; Central 7860R.

EXECUTIVE—36 years, offers his services; expert engineer, manager and auditor of branch offices; broad training and selling experience in hardware, dry goods, notions, staples of all kinds, agricultural machinery, etc.; experienced in claim and insurances, banking; speaks and writes five languages; highest references in St. Louis and New York; widely traveled; write for interview. Box T-167, Post-Dispatch.

FARMER—Sit., by experienced German, single, no children; references. James Nicholas, 3129 Marnico pl.

FARMER—Sit., by experienced German, Box T-81, Post-Dispatch. (2)

FOREMAN—Position with executive ability, in mechanical production work, or work requiring some ability; can furnish reference. Box T-374, Post-Dispatch. (3)

MACHINIST—First-class; 12 years general experience; married; will leave city. Box T-97, Post-Dispatch. (23)

MACHINIST—Sit.; bench hand and assembler; 18 years' experience; desires steady position. Wm. Shroen, 4259 N. 20th st.

MAN—Reliable, desires extra work evenings. Box T-241, Post-Dispatch work evenings.

MAN—Sit., colored; for general housework and butler; reference. Bomont 1049M.

MAN—Sit.; aged 48; attend yard and work around house; references. Box T-160, Post-Dispatch.

MAN—Sit., by capable young man, 24, experienced as retail salesman, clerical work, auto truck, manufacturer. Box T-379, F.-D.

MAN—Sit., by young married man; willing to do any kind of work; can give references. Box T-383, Post-Dispatch.

MAN—Sit., age 32, reliable and trustworthy, wants work; will consider any offer. Box T-83, Post-Dispatch. (3)

MAN—Sit.; has 17 years' experience in candy line; both manufacturing and shipping. Box H-329, Post-Dispatch.

MAN—Colored, desires employment as stationary fireman, porter, janitor or work of any kind. Lindell 3548. (2)

MAN AND WIFE—Would like to work for private people in country or on farm. Box T-378, Post-Dispatch. (3)

MAN—Sit., by married; 29 years; ambitious, hard and willing worker; must have steady position; best references. Box T-291, Post-Dispatch. (2)

MAN—Sit. on farm by married man by the year or share crops where everything is furnished; reliable, with best of references. 3319A Missouri av., East St. Louis, Ill. (2)

MAN—29, educated, trustworthy and reliable, wishes employment of some sort; highest references and bond; interview will not be construed as a promise. Box E-344, Post-Dispatch.

MAN—In middle life, would like a position as funeral director or work connected therewith; understands undertaking in all its details; can work acceptably with Catholics; can conduct religious services for Protestants; has had considerable experience. Address P. Box 572, Rushville, Ill. (c)

PIPEFITTER—Experienced, wants work; first-class workman; good reference. Box T-91, Post-Dispatch.

SHIPPING CLERK—Sit.; experienced; wants steady position; age 25 years. Box T-366, Post-Dispatch.

TOURIST MAN—Colleges education and experience; desires position, preferably in business or lawyer's office. Box E-219, Post-Dispatch. (4)

SITUATIONS—WOMEN, GIRLS

BOOKKEEPER—Sit.; 6 years' experience; can handle own correspondence. Call Victor 93R. (2)

COOK—Sit. by colored; first-class cook; can give city references. Lindell 6448M.

DISHWASHERS—Sit. by 2 girls; or other work in kitchen. Mary Pallvol, Olive 1430.

GIRL—Sit. by young girl for housework; some experience; $7 week; no children. Call afternoon, 1106A Bayard.

HOUSEKEEPER—Sit. by a refined woman; can furnish best of references. Box T-53, Post-Dispatch. (1)

LAUNDRESS—White, wishes washing, ironing and cleaning. Call 3434 Clark av.

LAUNDRESS—Sit. by experienced, for Tuesday. Phone Bomont 1647J.

LAUNDRESS—Sit.; bundles to bring home; call at 5 o'clock. Annie. Bomont 2179.

LAUNDRESS—Sit.; or cleaning by day or bundles to bring home. Lindell 3175J.

LAUNDRESS—Wants work day or house work. Sular Taylor, 1013 N. High.

LAUNDRESS—Sit. Tuesday and Wednesday. Lindell 6179.

LAUNDRESS—Sit. by woman washing and cleaning. 3360A Broadway.

LAUNDRESS—Sit. by colored; bundles to bring home; Thursday out; city references. Phone Bomont 2397R.

LAUNDRESS—Go out by day or bring bundles home; $2.65 per day. Bomont 2979W.

LAUNDRESS—Sit. by first-class; housecleaning; neat; bundles to bring home; references. Call Bomont 2339M, Tuesday.

LAUNDRESS—Sit.; first-class; boarding house or hotel, or bundles to bring home. Lindell 6639J.

MAID—Sit. by colored or laundress. Bomont 672. Delia Price.

SEAMSTRESS—Ladies', children's dresses made; alterations, embroidery work; take home; reasonable. Forest 3019R. (15)

STENOGRAPHER—Sit., temporary; experienced, for 3 weeks to a month; state salary will pay. Box H-329, Post-Dispatch.

WOMAN—Sit. by experienced colored, to do housecleaning. Phone Bomont 975J.

WOMAN—Sit. for cleaning or laundry work by the day or housework by the week. Call Bomont 3258W.

WOMAN—Cultured, middle aged, desires position governess, companion child or companion nurse to semi-invalid adult; references. 2848A Union. Forest 5608W. (3)

HELP WANTED

MEN, BOYS

AUTOMOBILE MECHANICS—Experienced; must be real mechanics; none other need apply. Newell Motor Car Co., Mr. C. Lieber, 2021 Locust st.

BAKER—First hand; night work. 1108 N. Vandeventer.

BAKER—First-class bread baker. 600 State st., Madison, Ill.

BOY—To drive Ford truck and help around meat market. 1023 S. Broadway.

BOY—16 years old; evenings. Driscoll Pharmacy, McCausland and Clayton avs.

BOY—To work in flower store. Apply 1051 N. Grand.

BOY—14 to 16 years old, to run errands; must know city and have good city references. Apply 7:30 to 8:30 a. m., Wellington Clothing Co., 8th and Washington.

BUSHELMEN—Must be good on men's alterations. 302 N. Grand av. Forest 6970.

CEMENT FINISHER—Man who understands this business. Call at 3118 Timberly. Av.

CHAUFFEUR—Experienced, for mogul truck. Apply Gonahl Lumber Co., 300 S. Newstead. (c)

CHAUFFEUR—Experienced, white, for private family; one who is willing to do other work; references. Box H-125, P.-D.

COMPOSITOR—About two-third trained. Crunden-Martin Mfg. Co., 760 S. 2d. (c)

DRY CORK—Experienced; must know pasting work. 2247 S. Grand. (c)

COOK—Experienced man. Henze-Old Rock Bakery, 417 Lucas av. (c)

COOK—Short order and dinner; must be first-class. Delmonico Cafe, 807 N. Grand.

COOK—Man or woman for pastry cook; must be first-class. Apply 807 N. Grand. (c)

CUTTERS—And Universal machine operators, on boys' clothing. Carlton Clothing Co., 1123 Washington av.; Main 3243.

DRUG CLERK—Registered; good front man; steady position. 4105 Easton.

ELECTRICAL contractor desires services of experienced superintendent, who must be thoroughly familiar with the work and estimating; he has had experience in managing men; $125 month to start. Box T-284, Post-Dispatch.

ELECTRICIANS—Two first-class men, for 5472 Union. Delmar 4405L.

ELECTRICIANS—Two first-class men, for old house wiring. Apply 1322 Glasgow av. (c)

ENGINEER—And mechanic; licensed man; steady position. Chapman Bros., 3100 Arsenal.

ERRAND BOY—A. B. Smith Printing Co., 613 N. Broadway, 4th floor.

ERRAND BOY—Over 16; must bring references. Royal Pleating Co., 709 St. Charles.

FARM HAND—Experienced, for St. Louis County dairy. Box H-70, Post-Dispatch.

FIREMAN—For down draft; one in a laundry. Box H-70, Post-Dispatch.

HELPER—In rough cleaning department; one with experience preferred. Scott Cleaning Co., 3829 Olive.

JANITOR—White; 24-family apartment building; thoroughly understand handling down-draft boiler; be handy with tools; none but those thoroughly capable need apply. Apply J. M. Levi, 109 N. 7th st.

JOB PRESS FEEDER—45-hour week; steady work; good pay. Apply ELY & WALKER D. G. CO., 16th and Washington; 2d Floor Annex. (c)

LABORERS—Colored; can use 4 or 5; $3 per day. Apply J. B. Gilbert, 5885 Delmar.

LEATHER PILERS—Experienced, for general yard work. Apply Frank Schmidt Planing Mill Co., Iowa and Victor st.

MACHINIST—Sit.; must be experienced on power machines; come prepared to show; reference required. Marginus Mfg. Co., 6th floor, 8th and Olive.

MAN—For vulcanizing tires; only experienced need apply. 1233 Chestnut.

MAN—Handy, to help carpenter; open shop. 3622 Penrose.

MAN—To assist in cleaning department; $18 per week to start. Peckham's Cleaning Co., 4455 Olive.

MAN—Or boy, to work on huckster wagon; must live near place. 4634 Maffitt av.

MAN—Strong, to drive Ford truck for wholesale delivery; must understand minor repairs; give references and salary. Box T-205, Post-Dispatch.

MEN—Experienced installment collectors. Apply Hoyle & Rarick Clothing Co., third floor, Broadway.

MAN—Young, for office; high-school education essential; excellent opportunity if you contemplate the study of law; give age, lowest salary to start; references. Box T-313, Post-Dispatch.

MATTRESS FINISHERS—First-class; steady work, good pay. Write Orville Bedding Co., Canton, O.

OPERATORS

Allround, and pocket makers, on fine coats. WROBEL CLOTHING MFG. CO.,
Apply to Mr. Harry Schwimmer, 907-09 N. 8th st.

PACKER—Thoroughly experienced in general merchandise; give age, past experience and references, other qualifications considered. Box H-420, P.-D.

PAINTER—Good mechanic; open shop. Call at side entrance, 4268 Juniata.

PAINTERS—Two first-class, at 912 Garrison av. Garfield 626; pole per hour.

PAN WASHER—Neat. Devo Mill, Morgan ford and Gravois.

PAPER HANGERS—Frabel Decorating Co., 5743 Delmar bl.

PAPER HANGERS—And painters; first-class. J. Lytle, 5070 Delmar bl.

PAPER HANGER—Steady work. Robert son Paper Hanging Co., 1926 Chouteau.

PAPERHANGER—Call 1223 N. Sarah. Forest 6970.

PHARMACIST—Registered. Enderle Drug Co., Grand and Arsenal.

PORTER—Allround man. Call Sunday or Monday before 1 o'clock. 4111 Manchester.

PRESSERS—Experienced on Hoffman. Chapman Bros., 5902 Delmar bl.

PRESSER—Hand or machine; on men's garments. Chapman Bros., 5902 Delmar bl.

PRESSER—Good, reliable cylinder pressman, with knowledge of automatic machinery; steady work and good working conditions; must be able to furnish first-class reference; no trifler need apply. Call in person, at 4517 Olive st.

SLITTER—Experienced. 1220 Spruce. (c)

SHOEMAKERS—All round stock fitters. Sir-Ann Mfg. Co., 4900 West Belle.

MEAT CUTTERS—4255 Olive st.

TAILOR—Allround; steady job. 3220 S. Grand av.

TAILOR—Steady work; good wages; at once. 508 N. Vandeventer.

WAITER—Experienced; good tips. Apply 808 N. 9th st.

WIRE MAN—Experienced on old-house wiring. Call at 3405 Cherokee st. (c3)

WIRE HAT FRAME MAKERS — Experienced on blocks or machines. Sylvester Hale Hat Factory, 1900 Pine st., 4th floor. (c4)

HELP WANTED—MEN, BOYS

WOODWORKER—Experienced on auto repair work; only such need to apply. 3900 Washington. (c)

AGENTS WANTED—MEN

AGENTS—Get in now, territory going fast; must be capable, energetic and responsible; only workers need apply; first comers have territorial choice. Apply 3723 Olive st., room 34.

AGENTS—Take orders for heavy weight pure silk hosiery for men and women at reduced prices; direct from mills; prices far below retail stores; permanent positions; we deliver; we are actual manufacturers. Real Silk Hosiery Mills, local branch Room N, Odeon Bldg., St. Louis. (c2)

CANVASSERS AND SOLICITORS

CANVASSERS—Several young men to solicit subscriptions on local publication. Apply 4 to 6 p. m. 5575 Delmar, first apartment west. (34)

SALESMEN WANTED

SALESMEN—To sell paint on commission. Box H-349, Post-Dispatch. (c8)

SALESMEN—To call on retail trade; $100 to $150 per week. Call room 300 Maryland Hotel. (3)

SALESMAN—Experienced in men's furnishing goods, clothing, hats and shoes. Box H-55, Post-Dispatch.

SALESMEN—Opportunity for experienced specialty men to obtain permanent positions, handling established auto necessity of merit. 1034 N. Vandeventer. (c8)

SALESMAN—The Reeves pneumatic broom has made others $40 a week. Why not you? See Mr. Hawkins, 615 Chestnut st., 2d floor. (1)

SALESMEN—3 men to handle a high-grade line of caps in Oklahoma, Kansas and Nebraska; good proposition. Box H-325, Post-Dispatch.

SALESMEN—For negro subdivision; attractive proposition for live wires; men with magazine and industrial insurance experience preferred. Scott, 1608 Boatmen's Bank Bldg., 10 a. m. to 1. (c8)

SALESMAN to represent us locally or nationally advertised auto accessories; direct to car owners; no delivering; $100 per week profit. L. I. Motor Sup. Corpn., 501 Nostrand av., Brooklyn, N. Y. (4)

SALESMEN—Write for list of lines and full particulars; earn $2500 to $10,000 yearly; big opening for men; inexperienced or experienced; city or traveling. Salesmen's Tr. Assn., Dept. 373, Chicago (c8)

SALESMEN—By established concern, to sell electric washers, cleaners, etc.; splendid opportunity for man of ability; give references and state experience. Box H-324, Post-Dispatch.

SALESMEN—Side line; with an established trade and territory, to carry an article of merit that is used in every business and home; great repeater. Apply Primo Sales Co., 2617 Olive st.

SALESMEN—We are enlarging our sales force and can give employment to one of good character; with or without experience. We will teach you. Call 9 to 5. Room 706, Chemical Bldg. Turner, room 719 Title Guaranty Bldg. (c4)

SALESMEN—Five for city, and 8 to travel, making small towns, coast to coast; $40 per week or more to men qualifying for city work; experience helpful but not necessary; must be live wires. Apply General Sales Manager, 3708 Pontiac Bldg. (c)

SALESMEN—We want a few red-blooded, successful salesmanship is not necessary; if you have snap and pep, we will teach you the organization and how to sell it; call 1609 Chemical Bldg., 7th and Pine, ask for Mr. Philbrook. (c8)

SALESMEN—Distributors for high-grade line of oil tanks. Unusual proposition; requires some capital; splendid opportunity for live wire; advisable to make big money and have a business for life on a firm already established and known. A. Z. Polhamus, 402 Central Bldg. Considered. (c)

SALESMEN—3 experienced electric cleaner leads of very best kind, secured from department store demonstration; our product entirely different; wonderful sales-getter; commission basis; must have automobile. Can make more than $60 weekly. Apply room 316 Rialto Bldg. (2)

SALESMEN—Which Swift can make big money with our lines; don't apply unless you have established trade. Louis Novy Co., 706-07 Odd Fellows' Bldg., St. Louis. (c8)

ATTENTION!—Men of mechanical and experience and inclination; enlarging; experience unnecessary; we train you; day and night classes. Call or write Anderson Steam Vulcanizing Co., 2028 Olive st.

Learn the Automobile

The trained man is ever in demand. Journey where he will, his knowledge gives him confidence and he is always in a position to demand a good salary. We have successfully trained hundreds of men to be automobile mechanics. We will train you. Men never fail at our school. Practical experience and expert instruction. Classes daily and Monday, Wednesday and Friday evenings. ST. LOUIS AUTO SCHOOL, 3540 Olive. (c2)

HELP WANTED—WOMEN, GIRLS

ALTERATION HANDS—Experienced on coats, suits and dresses for extra, 3 days a week. Irwin's, 509 Washington.

BOOK—Good allround second hand; day work. 5897 Delmar.

BODY IRONER—And starcher. West End Laundry, 4926 Finney.

BODY IRONERS—And girls to run coat press. Westminster Laundry Co., 4115 Olive.

CASHIER—Young lady, for restaurant. Portland Hotel, 1815 Market.

CASHIER—For meat market; must be experienced and have best references; apply today between 6 and 9 p. m. Blackshaw's Market, 4108 Delmar.

CHAMBERMAIDS—White. Majestic Hotel, 11th and Pine.

CHAMBERMAIDS — Westmoreland Hotel, 1st av. and Maryland.

CHAUFFEUR—Experienced, for 1-ton Republic truck. Federal Metal Products Co., 2400 S. Jefferson av.

CLERK—Young lady, over 23, for billing; willing worker and steady; must be Protestant; handwriting; give references and salary expected. Box W-163, P.-D. (c2)

COMPOSITOR—About two-third trained. Crunden-Martin Mfg. Co., 760 S. 2d. (c)

COOK—Good colored cook; also dishwasher. 505 N. 18th st.

COOK—Good; wages, $10 a week. Cabany 3098.

COOK—White; references. Call Lindell 646.

COOK—And lower floor; good wages. Apply today only. 4384 McPherson.

COOK—White; references. 22 Elizabeth av. Phone Ferguson 31.

COOK—Experienced, white girl, cooking and downstairs work; best wages. Call 4469 Laclede. Forest 3815W. (c2)

COOK—With some experience; white; good wages. Forest 1355. 4750 Westminster. (c2)

COOK—Colored girl, experienced, cooking and housework, in boarding house. 4115 Lindell bl.

COUNTER GIRLS—Experienced; short hours; good pay. Apply Thompson's, 620 Washington, to manager, Mr. Hardison. (c2)

CREAM DIPPERS

Good wages; steady employment to reliable, experienced help. HERZ CANDY CO., 512 Locust st. (c3)

DAY MAID—Colored. London Hotel, 7 S. 6th st.

DISHWASHER—Colored woman; no Sunday work. Hobnob Cafe, 410 N. 12th. (c)

Dressmakers—Operators

HIGHEST WAGES; ALSO BONUS; STEADY WORK. APPLY AT ONCE. EISEMAN BROS.

EIGHTH FLOOR, 1602 LOCUST. (c2)

EGG CANDLERS—Apply Swift & Co., 310 S. 21st st. (c)

Elevator Operator

Experienced colored girl for electric elevator. Apply Mr. Fischer, LEVIS-ZUKOSKI MERCANTILE CO., 1113 Washington av. (c)

EXAMINERS—Experienced to examine middies and dresses. Consolidated Garment Co., 1324 Washington, 3d floor. (c)

FINISHERS—Experienced in dressmaking. Miss Wilson, Forest 8805M. (c1)

FINISHERS—On custom coats, at 908 N. 20th, second floor. (c2)

FINISHERS—On custom coats, at 908 N. 10th, second floor. (c)

FINISHERS—On ladies' skirts. Kaplin & Deutsch Garment Co., 803 Washington. (c3)

FINISHERS—On pants; highest wages paid; steady employment; apply at once. National Tailors, 617 Morgan, 3d floor. (c3)

FINISHERS—On coats; highest wages paid; steady employment; apply at once. National Tailors, 617 Morgan, 3d floor. (c3)

FORELADY—Experienced for skirts and dresses; also a draper for skirts and dresses; steady work and good pay. Apply at once, 902 Washington, 2d floor. (c)

FITTERS—And seamstresses; experienced; for our ladies' alteration department. Apply supt. of employment. B. NUGENT & BRO. DRY GOODS CO.

GIRL—Good, colored, to assist in general housework; no washing. Cabany 3066W.

GIRLS—Experienced skirt and waistmakers; also apprentices. Cummings, 2143 Olive.

HELP WANTED—WOMEN, GIRLS

GIRL—White, in family of 4 adults. 4235 Lindell. Lindell 1551J. (c2)

GIRLS—16 or over, to learn spotting. Star Dyeing and Cleaning Co., 2515 N. Grand. (c)

GIRL—To run elevator; one who can operate typewriter. 321 N. 22d. (c)

GIRL—To work in restaurant; fill lunch orders. Call at 704 N. 16th.

GIRLS—Young, for folding circulars. Apply 3949 Laclede av. (c)

GIRLS—To wait on tables; must be quick; no Sunday work. 1402 Franklin. (c)

GIRL—White, as elevator operator. Apply Sensenbrenner, 6th and St. Charles. (c)

GIRLS—Experienced pantry. Bevo Mills, Morganford and Gravois. (c)

GIRLS—To bead and embroider suits and waists. 4851 Easton av. (c)

GIRL—To work in ice cream parlor. Purity Candy, 3863 Olive. (c)

GIRL—White, for general housework; small family; no washing; $45 per month. 6127 Waterman. Cabany 1903J. (c)

GIRL—Or woman for general housework and cooking; good wages. 1133 S. Kings. Apply Monday. (c2)

GIRL—White; general housework; competent; small family; no washing. 26 Wilmot pl. (c)

GIRLS—For paper products factory; between 17 and 25 years. Crunden-Martin Mfg. Co., 760 S. 2d st.

GIRL — White; experienced; for general housework; family 3 adults; no laundry. reference. 5339 Pershing, 2d floor.

GIRL—For cooking and housework; family; good wages. Forest 8680W; 4737 Westminster.

GIRL—Neat, white competent to care for two children, 2 years and 6 months old. 5078 Washington.

GIRLS—To sew tents and awnings on power machines; good, steady work. Also 2 boys; girl to N. 3d st. Baptist Tent and Awning Co., 613

GIRLS—BRIGHT TO WORK ON MILLINERY; HAND WORK; GOOD PAY. HENDERSON-KLIE HAT CO., 823 WASHINGTON.

GIRLS—Age 16 to 22, to work on power machines on ladies' hats; good opportunity to learn the millinery trade. Apply between 9 and 12 . Golluber Millinery Co., 1409 Washington av. (c2)

ATTENTION, GIRLS.
Wanted, girls handy with the needle to sew on ladies' and children's hats; good wages. Apply at once.
DIAMOND HAT CO., 717 Lucas av. (c)

GIRLS WANTED

For hand work and beading to take home or work inside.
NATIONAL EMBROIDERY CO.,
704 St. Charles. (c)

HEAD WAITRESS—For small restaurant. Apply 807 N. Grand.

HOUSEGIRL—White, 3742 West Pine. (c1)

HOUSEGIRL—For general housework; family of 4. Apply 4 p. m. (c)

HOUSEGIRL—For general housework. Call 3745 Cherokee. Victor 1867L. (c)

HOUSEGIRL—For cooking; no cooking; good home. 5158 Cabanne. (c)

HOUSEGIRL—General housework; 3 adults; no washing. 3913 Cleveland. (c)

HOUSEGIRL—For general housework. 4523 Clayton av. (c)

HOUSEGIRL—To assist with general housework; small family. 3852 Lindell. (c3)

HOUSEGIRL—White, for general housework; small family. 4919 McPherson av. (c2)

HOUSEGIRL—Or woman; white; to assist with housework and children. Call Grand 4199 De Tonty st. (c)

HOUSEGIRL—White; for housework; apartment; no washing; first west. 5833 Nina 2953 Waterman, 1st floor. Forest 7496.

HOUSEGIRL—Or woman, for general housework; no laundry. 4300 N. Broadway. (c)

HOUSEGIRL—White 16 or 17 years old, for light housework; no Sunday nights. Grand 5999W. 4319A De Tonty.

HOUSEGIRL—Good girl for general housework; no home nights. Apply 629 Dover pl.

HOUSEGIRL—For general housework; must go home nights. 825 West av.; Wydown 254W.

HOUSEGIRL—To do general housework in family of two; apartment; no laundry. Phone Cabany 3483R.

HOUSEGIRL—Neat, young, to do light housework; references required. 1428 Washington.

HOUSEGIRL—For general housework; own room and bath; good salary. Phone Cabany 3778R.

HOUSEGIRL—White, general housework; no washing, $50; must have references; no Mishood. 616 Lee av., Webster Groves. Bell Webster 858.

HEMSTITCHERS—Experienced; steady work. Jacob Manze, 709 Washington. (c)

HOUSEKEEPER—Middle-aged, settled; no wages; state age and salary expected. Box H-262, Post-Dispatch. (2)

HOUSEKEEPER—For widower with boy 9 years old. Call after 5 p. m. 3133 Thomas. (c)

HOUSEMAID—White, upstairs and dining room work; no cooking. 5419 Maple av.

HOUSEMAID—White, for small family; no washing. Westminster. (c2)

HOUSEMAID—For housework; no cooking or laundry; family of 3 adults; good wages, $50; reference required. Phone Kirkwood 113.

HOUSEWOMAN—Middle-aged, settled, to do housework in 3-room flat, 4283 W. Easton av.

INITIALING WOMAN—To hand initial in Washington. Apply at once. Jacob Manze, 709 N. 3d st.

KITCHEN HELP—Colored. Apply 808 N. 9th st.

LADIES—Who can speak pleasantly and distinctly over the phone; pleasantness necessary. W. A. Roberts, 407 Commonwealth Trust Bldg., Olive and Locust.

LADY—To sit up with sick lady; good pay. Call Grand 741.

LAUNDRESS—First-class. 2847 Cherokee. Call Victor 1430R.

MAID—Experienced; white only. Apply housekeeper, Warwick Hotel, 15th and Locust.

MAID—Competent white maid for house and dining room work; must have city references. Forest 6405J. 5390 Westminster.

MANICURIST—Experienced; steady work. Midwest Hotel barber shop, 11th and Pine.

MILLINERY MAKERS AND TRIMMERS—Apply at once. Model Hat Co., 817 N. 17th st.

NURSE—White girl, about 16 years old, to take care of children and assist in apartment. 5774 Kingsbury, 1st flat, east.

OPERATORS—Experienced on power machines; steady work, good pay. Modern Cab Co., 923 Washington av.

OPERATORS—Experienced, to run Union Special felling machine on middies; good wages. Consolidated Garment Co., 1324 Washington. (c2)

OPERATORS—Experienced on middy blouses and dresses; good pay, big bonus and steady work. Consolidated Garment Co., third floor, 1324 Washington. (c)

OPERATORS—On boys' overalls and play suits; steady work; good pay. American Beauty Dress Mfg. Co., 1720 and North Market.

OPERATORS—Experienced on Reece buttonhole machines, and operator on parking & Peal, 615 N. 9th st. (c)

OPERATORS—On ladies' silk and georgette shirt waists; steady work year round; best pay. Prince & Co., n. e. cor. 18th and Locust sts.

OPERATORS—Experienced on power machines; steady work, good pay. Modern Cab Co., 923 Washington av. (c)

OPERATORS

Experienced on ladies' silk waists; best pay in city; steady work. PELTASON MFG. CO., 1022 Washington av. (c)

OPERATORS—GIRLS

Highest wages; also bonus; steady work; new Willcox & Gibbs machines. Apply at once.
EISEMAN BROS.,
Eighth floor, 1602 Locust st. (c2)

OPERATORS ON WAISTS

Good-paying, steady, all-year positions for experienced operators.
SUPREME WAIST CO., 905 Washington. (c3)

OPERATORS

Experienced on shirtwaists and middy blouses; also girls to learn; good wages. SCHWARZ & WILF, 713 N. 11th st. (c)

PANTRY GIRL—Good wages, room and board; experience not necessary. Apply Buckingham Annex, King's highway and West Pine. (c)

ROMPER MAKERS
AND
PRESSERS

We have good positions open in both departments.
RICE-STIX, 4414 Page bl. (c)

SEAMSTRESS—Ladies' children's dresses made; alterations, embroidery work; take home; reasonable. Forest 2919R.

SEAMSTRESS—On ladies' silk and muslin work, best pay. Prince & Co., n. e. cor. 18th and Locust sts. (c2)

SHIRTMAKER
Experienced collar makers.
NEW ERA SHIRT CO., 901 Locust. (c2)

HELP WANTED—WOMEN, GIRLS

SHIRTMAKERS—We are especially in need of collar makers; steady work. Apply ELY & WALKER SHIRT FACTORY, 8th and Hickory sts. (c2)

SHOEWORKERS—And girls to learn. Apply Brauer Bros. Shoe Co., 206 N. 14th.(c)

SKIRT OPERATORS—Experienced; steady work, good pay. Apply Kopelowitz-Pixel Garment Co., 819 Washington, 4th floor. (c2)

SPOTTER—Experienced on ladies' garments; steady employment; good wages; call or write. Areads & Ocker Supply Co., 1724 Olive st. (c2)

STARCHER—Experienced; at once. Apply Wirth Laundry, 3319 Market.

STENOGRAPHER—Experience not necessary, small salary to start. Box H-323, Post-Dispatch. (c3)

STENOGRAPHER—Experienced; state qualifications, age and salary expected; also give references. Box H-304, Post-Dis. (c)

STENOGRAPHER—Secretary; young woman of ability; state experience and salary expected. Box W-54, Post-Dispatch.

STENOGRAPHER—Young lady, over 23, for Underwood machine; must be able to read notes, writing, steady and Protestant; salary $20; give references and amount of experience. Box W-316, Post-Dispatch.

STRAW HAT SEWERS—Experienced; very busy. Sylvester C. Judge Hat Factory, 1900 Pine st., 4th floor. (c4)

TRIMMER—Experienced, for men's hats, 1314 Cass. (c)

TRIMMERS.
Experienced or inexperienced, on ladies' and children's hats. Apply at once.
DIAMOND HAT CO., 717 Lucas av.

Several Experienced Tuckers, Buttonhole Operators and Hemstitchers.

We have an opening for several experienced tuckers, buttonhole operators and hemstitchers; we will pay $15 per week to start, with a good chance for advancement; guarantee steady work. DELMAR MFG. CO., 1209 Washington, 7th floor. (c)

WAITRESSES—2355 Chouteau av.

WAITRESS—No Sunday work. Apply Colonial Restaurant, 219 S. Broadway.

WAITRESS—Experienced; also allround woman cook, for restaurant. 3524 Franklin.

WOMAN—For allround work in lunchroom; 2608 Pestalozzi.

WOMAN—To sew and inspect garments. Chapman Bros., 5902 Delmar.

WOMAN—For sewing and mending hotel linens. Majestic Hotel, 11th and Pine. (c)

WOMAN—Family instructor on Singer sewing machine; salary $950 Delmar. (c)

WOMAN—White, experienced, for general housecleaning; mornings; only steady bl. Phone Bomont 3958.

WOMAN—Experienced for fruit pantry. Westmoreland Hotel, Taylor and Maryland.

WOMAN—Elderly lady to take care of children; good home. 6000 Crest av., call evenings.

WOMAN—White, a part of several days each week, to help in household duties. Call Cabany 2621R.

WOMEN AND GIRLS—Hand sewers. Kaplin & Deutsch Garment Co., 803 Washington. (c3)

25 EXPERIENCED STRAW SEWERS

On ladies hats; guaranteed wages, $25 to $40 week; steady position.
ZIEGLER-FRANKEL, 1408 Locust. 5th fl. (c)

YOUNG LADY—Cashier, and capable of selling hosiery in shoe store; state experience. Box H-309, Post-Dispatch. (c)

YOUNG LADY—Experienced bookkeeper; must be good stenographer; city references required. Miserange, 4500 Olive.

Experienced Milliners

On ladies' hats; guaranteed wages, $15 to $30 per week; steady position.
ZIEGLER-FRANKEL, 1408 Locust st. 5th fl. (c5)

AGENTS WANTED—WOMEN

AGENTS—To sell photo tickets; new field; live men or women can make big money. Louis Ill. Zahn Studio, 218A Collinsville av., East St.

CANVASSERS AND SOLICITORS —WOMEN

CANVASSERS—Girls to work in crew; good salary. Call after 4 p. m. 1314 Olive.

SALESWOMEN WANTED

SALESLADIES—Experienced, for all departments, regular or extra; also for commission. Irwin's, 509 Washington. (c3)

SALESLADIES—Experienced in skirt and suit department; excellent salaries; permanent position. Paris Cloak Co., n. e. corner 18th and Franklin.

CANDY SALESLADY—At once; steady work. 404 N. 9th st.

SHIRTWAIST SALESLADIES—Experienced only need apply; good pay, all-year work. The Waist Shop, 103 Arcade Bldg. (c1)

WOMAN—Elderly, to keep house for widow and 3 children. Benton 1228W. 7809A Wood. Call Monday afternoon. Maple-

WOMAN'S WORLD MAGAZINE

Offers positions to 6 more neat, educated young women, age about 25, who know how to present a clean, fast-selling proposition to the housewives intelligently; pleasant, interesting work; chance to travel; railroad fare paid. Call at once. See Sales Manager, after 3 p. m., 1109 Times Bldg. (c5)

BUSINESS CHANCES

BUSINESS CHANCES

BUSINESS CHANCE — Bakers, attention; stand satisfactory; terms to suit. Write Wagner, Middleboy

CLOTHING

WANTED

APPAREL—Wtd.—Men's suits, overcoats, hats, dresses; pay to $20. Auto calls. Texas Shipping Co., Del. 5031. Grand 1846. (c8)

APPAREL Wtd.—20,000 suits, overcoats, pants, shoes, hats, dresses; highest prices paid; auto calls. Phone Lindell 3135. Delmar 2003. H. Appelman, 4218 Page. (c8)

APPAREL—25,000 suits, overcoats, pants, shoes, dresses, for shipment foreign country; pay up $35; auto call 15 minutes. Delmar 665, Forest 767, Gaiber, 4426 Page. (8)

APPAREL Wtd.—Ladies' and men's; all kinds bought; European shipment. H. Bank, 1415 Biddle st.; Olive 175, Central 5815R. (c8)

SEE J. MILLER buys and sells ladies' and gent's slightly worn street and evening clothing. 1222 Olive st. Jewelry bought. Olive 1243W. (c8)

FOR SALE

LADIES' SUIT—Black broadcloth; size 38; misses' evening gown and several other suits and dresses, size 36; no dealers. 766 Rutger. Bomont 8308. (c2)

SUITS—$50 spring suits, dresses, spring coats and capes; all high-grade goods; many like new; $4 up. 3201 Easton av. (c8)

BICYCLES AND MOTOR CYCLES

MOTOR CYCLE Wtd.—Indian Scout model; 1921. Address Meridian. (c8)

GOLD AND SILVER

CASH paid, gold, silver, platinum, broken jewelry, false teeth. Miller, 1322 Olive. (8)

CASH paid for old gold, silver, diamonds, etc. Smith & Co., 513 N. Grand, 3 doors north of Olive st. (c8)

HIGHEST price paid for old gold, broken jewelry and diamonds. Miller, 7031 Market. (8)

JEWELRY—WATCHES

DIAMONDS Wtd.—We pay the highest cash price for your diamonds, etc. Smith & Co., 513 N. Grand, 3 doors north of Olive. (c8)

DIAMONDS—Bought; up to $500 per karat; any size, any amount. Miller, 1322 Olive. (c8)

PATENTS

PATENTS obtained; advice and folder free. E. G. Larson, 105 N. 7th st. Olive 576. (3)

POULTRY AND BIRDS

BABY CHICKS—Thoroughbred, high-class only. Forest 2180J. 4718 LeDuc. (c1)

BABY CHICKS—Every day. 3457 Illinois av. (c2)

BABY CHICKS—Thoroughbred, high-class hens only. Forest 2180J. 4718 LeDuc. (c1)

CANARIES—Also baby grand 58 incubator. Also laying hens, chean. 4021 Juniata. (c)

CHICKS—5000 on sale tomorrow. The Mammoth Hatchery, 810 N. Broadway. (c10)

PARROTS—Shipment just received; young yellow heads, hand raised, the kind that sell for $25 each; also large Macaws. Pet Shop, 2335 Olive. (c)

SAFES

SAFES—New and used; repairing done. Bigmann Safe Co., 2021 N. 4th. (c8)

SAFES—For every purpose, refinished and shopworn; big bargain; experts to do repairing. Howe Scale Co., 512 St. Charles. (c8)

SEEDS, PLANTS AND TREES

CHERRY, apple, peach and ornamental trees, rose bushes and shrubs for sale; retail and wholesale. Address to J. Cervan, ce, 4181 Maryland av. (2)

STORE AND OFFICE FIXTURES

CASH REGISTERS—Refinished; we also do repairing. Howe Scale Co., 512 St. Charles. (c)

FREEZER COUNTER BOX—Hussmann; cheap. 4515 Easton. (c1)

OAK DESKS—Two sanitary, almost new. 943 Hodiamont. Delmar 1205. (c2)

TYPEWRITERS AND ADDING MACHINES

MOST complete lines, all makes; rentals, repairs. Union Typewriter Co., 111 N. 9th st. (c8)

FACTORY rebuilt Underwood and other make typewriters, $15 to $75. New Visible adding machines, $150. Typewriter Rentals, 3 months, $5 upward. Rebuilt machines, 10th at Olive. Central 2245. (8)

HORSES AND VEHICLES

FEED AND COAL WAGON—Double harness and single team horses, high lift spring and harness, young horses, $150 like pair; harness and harness; cheap. 943 Hodiamont. (c2)

HARNESS—200 sets, new and second-hand harness. Grassmuck, 1317 N. Broadway. (c40)

HARNESS—Also 12 young mares, horses, mules, farm wagons. Storage company, 1921 Market. (c)

HORSE—Wagon and harness, $65. 1018 Missouri av. (c)

HORSES—20 horses, mares, mule, for all purposes. Young, 2825 Gravois. (2)

HORSES—Several good workers M. L. Thomas Coal Co., 1900 Franklin. (c)

HORSES—Express company selling out, 12 horses, mares, harness, wagons; cheap. 2917 Cass av. (c)

HORSES—Bought and sold; 50 head always on hand; largest dealers in St. Louis. Lewerenz & Hertlein Co., 1321-25 N. Broadway, successor to J. S. Caldwell. (c8)

MARES—Matched team, young, double harness; 1400-lb. work horse. 3957 Evans.

MARES—Grading company selling 15 mares and horses, several matched teams; some in foal; harness, wagons. 3315 Easton.

MARES—Team; 6 years; 2800 lbs.; $150. Team; matched mares, $140. MS Three cheap horses, 5 mules. 3646 Chippewa.

MULES—15 horses and mares; 5 brick wagons, 5 sets harness. Model Coal Co., 715 S. Vandeventer. Both phones. (c2)

WAGONS—12 one-horse. 3941 Forest Park (c)

STOCK pastured. John Henschel, Bridge-ton, Mo. (2)

MACHINERY

WANTED

ALL machinery bought and sold by us. Schoellhorn-Albrecht Machine Co., 721 N. 1st st., St. Louis, Mo. (c8)

FOR SALE

MACHINERY—For sale; bought, rented. John Ramming Machine Co., 300 S. First. (c15)

MACHINERY, new and used, bought, sold and exchanged. Brown Machy. Co., 2303 N. 9th st. (c15)

TANK—Steel, 200 gal., 400 gal.; 500-gal.; first-class condition. National Laundry Co., 3501 Laclede. (1)

AUTOMOBILES

FOR HIRE

FOR HIRE—3½-ton dump truck. Call Cabany 4178R, or Delmar 3792J. (c1)

RAILTON Wtd.—New ton truck. 1107 N. 19th st. (2)

LIGHT hauling, express and service car; rates reasonable. Call Forest 4110W. (c)

RENT A NEW CAR, DRIVE IT YOURSELF

Fords and Dodges; operating 30 cars. DOLLAR TAXICAB CO., 505 N. Channing. Lindell or Central 6565. (c)

Rent a Ford—Drive It Yourself

SOMETHING NEW IN SERVICE.
CHEAPER THAN OWNING ONE.
A patent applied for a copyrighted system of renting automobiles by Dave G. Nelson.
NELSON MOTOR CAR MAINTENANCE CO., 3330-34 Washington.
Bomont 2548. Central 3964. (c15)

WANTED

A BETTER cash price for all automobiles. CHEAPER THAN OWNING ONE. A patent applied for a copyrighted system of renting automobiles by Dave G. Nelson. NELSON MOTOR CAR MAINTENANCE CO., 3330-34 Washington. Bomont 2548. Central 3964. (c15)

ANTONE paid $25 selling, locating automobiles; money loaned; automobiles sold. 2302 Olive. (8)

AUTOMOBILES Wtd.—Condition no object. Call Lindell 2340 or Delmar 1020. (c8)

AUTOMOBILE Wt.—Light delivery car, commercial body; must be a bargain for cash. Call Sidney 439. (c)

AUTOMOBILES Wtd.—Will pay cash; any make or model, from $100 to $2000. 3804 Cook. (c)

AUTOS WANTED BADLY

We need 100 cars by April 1; we pay cash on the spot; no consignment, notes, contracts or red tape. We buy them all; Ford, Dodge, Maxwell, Studebaker, Overland, Saxon, Oldsmobile, etc. Bring your car over today. YAHLEM MOTOR CO., 1035 Grand. Lindell 807, Delmar 807. (c)

FORD Wtd.—500; touring, roadster, coupe, sedan or chassis; California. Motorist, 4317 St. Louis av. (c)

MONEY—To loan on automobiles. Auto Auction Co., 1210 Olive st. (8)

AUTOMOBILES

WANTED

DODGE TOURING Wtd.—1919-1920 model; will pay cash. 3944 Olive. (c3)

BRING your cars to 2901 Olive st.; we need them; pay cash. (c)

AUTOMOBILE LOANS.
Money advanced automobile owners, 424 Victoria Bldg. Olive 479.

ATTENTION—Automobiles wanted; all kinds; must have 200; shipping to California, at once; $100 to $3800; bring automobile, take cash home. See Motorist Shop, 1834 Locust. (c)

REPAIRING, ETC.

AUTOMOBILE REPAIRING—We overhaul Ford motors for $15; other cars from $20 to $25; quick service; work guaranteed. 3540 Olive st. Lindell 3017. (c2)

COUPES

CHEVROLET—1920 coupe; practically new; extra tire; $900 for quick sale. Kardell Motor Car Co., 3145 Locust. (c1)

DORT—1920 coupe; used as demonstrator; run less than 500 miles, at a real discount. Kardell Motor Car Co., 3145 Locust. (c1)

FORD—Coupelet, $275. 3029 S. Jefferson av. (c1)

FORD—Coupe; 1920; like new; condition guaranteed; $575. Central 8345L. (c)

FORD—Coupe; 17; $140 down, pay balance as you ride. Mendenhall, Ford Dealers, 2315 Locust. (c2)

FORD—Coupe; look at this real bargain; $195; good running car. Mendenhall, Ford Dealers, 2315 Locust. (c2)

FORD—Coupe; 1920; latest model; have two cars; must sell this one at once; no trade accepted; offer refused. 4390 Lindell. Lindell 2328. (c2)

STOP, READ THIS AD

HUPMOBILE COUPE, $250 DOWN.
Of course, everybody knows all about the Hup, yes, it's a real automobile; it is built not assembled, and this one is a peach; 5 tires, seat covers; just take a little spin and step on the gas and watch it climb the hills, then you, too, will like the Hup; and finance your car; you heat our prices! Only $650, $250 down or trade; a small deposit will hold it. YAHLEM MOTOR CO., 1035 N. Grand. Open Sunday.

ROADSTERS

A Desperate Chance

Some people take to buring a used car. Take a 24-hour free demonstration on an Allen roadster that is absolutely perfect, from motor to gas tank. Cash or terms, for $425. In guaranteed shape, because he bought a Grant; call 13th and Locust. Open evenings and Sundays.

BUICK—Roadster; 1920; D-44; beautiful; 6995. at 1801 Pine. (c)

1918 CHANDLER ROADSTER

Chummy type, just finished in Chandler blue, with ivory wheels; seat covers, 5 excellent tires; you cannot tell it from new. Let us demonstrate before you pay $950 on Locust st. Our price, $685; terms; trade.
WILLIAMS MOTOR CO.,
4243 Washington, rear. (c)

CHEVROLET—Roadster; 1920; can't be told from new; cost $900; will sell for $375. 4390 Lindell blv. Lindell 2328. (c2)

CHEVROLET—Roadster; 1920 model; used very little; car looks and runs like new. Will sell cheap and give terms. Veile, 2938 Olive st. (c)

CHEVROLET—Roadsters; we have them in all models. Don't buy until you have looked them over; we are authorized dealers; you can believe us; terms if desired. Open Sundays and evenings. Flint Motor Car Co., 4714 Delmar bl.

FORD—Roadsters, all models; some starters; $125 up; terms. 2737 Olive. (c2)

FORD—Roadster; late 1919 starter block; $295 today. 1801 Pine. (c)

FORD—Roadster, $165. 3029 S. Jefferson av. (c1)

FORD—Roadster, small box in rear; in fair shape. Olive 2667. 1110 N. 12th st. (c2)

FORD—Roadster 1918; good condition; must sell. Call 3800 Page. (c2)

FORD—Roadster, 1918, demountables, extras, $175; terms. 4116 Cook. (c)

FORD—Roadster; first-class condition; $123 if sold today. 3631 Easton av. (c1)

FORD—Roadster, with starter block, $250. 3029 S. Jefferson. (c1)

FORDS—8 roadsters; all models; some blocks, $150 up; terms. 4106 Olive. (c)

FORDS—Always a bargain in Fords; 1919, 1920 roadsters, $275 up; terms. Universal, 2620 Olive, west of Jefferson. (1)

OVERLAND—Roadster, hand-rear baby; in paint and tires like new; can't be arrange terms. 3143A Neosho. Riverside 9941W. (c2)

OVERLAND—Roadster; in excellent mechanical condition; all good tires; special body; price right; see it. Overland-Archer Automobile Co., 439 N. Euclid. Forest 626. (c)

SCRIPPS-BOOTH—Roadster; in good shape; paint like new; 5 good tires; new battery; starter; perfect for quick sale. (c2)

VELIE 6 ROADSTER

How is this for a bargain? Late Continental 6; economical motor; car has just been finished in cherry maroon; wire wheels & tires, etc.; ought to be $745, but it goes for $545; terms; trade.
WILLIAMS MOTOR CO.,
4243 Washington, rear. (c3)

SPEEDSTER—Perfect mechanical condition; good tires; $150. Mill Motors Co., 2900 (c1)

RUNABOUTS

FORD—Runabout, 1918; cash or terms. AYRES AUTO CO., 1418 N. King's highway. Authorized Ford Dealers.

FORD—Runabout, 1918; cash or terms; open Sunday. Ayres Auto Co., Authorized Ford Dealers, 1418 N. King's highway (c1)

SEDANS

CHEVROLET—Sedans; we have them in all models, don't buy until you have looked them over; we are authorized Chevrolet dealers; you can believe us; terms if desired. Open Sundays and evenings. Flint Motor Car Co., 4710 Delmar bl.

FORD—Sedan; beautiful, 1920; like new; $675. Mrs. Gray, Adt. 4340 Olive st.

FORD — Sedan, 1920; Ford starter, demountables, shock absorbers; first-class shape; $870. 1619 Lafayette.

FORD—Sedan; 1918; the biggest bargain ever offered for $435; small down payment, balance easy terms. Mendenhall, Ford Dealers, 2315 Locust.

FORD—Sedan; 1920; looks and runs like new; see this rare bargain; $625; terms; trade. Mendenhall, Ford Dealers, 2315 Locust.

MAXWELL—Sedan; late model; wire wheels, extra tire and bumper, at a great sacrifice. Kardell Motor Car Co., 3145 Locust.

OLDSMOBILE—Sedan; 1920 model, in fine shape; extra tire and seat covers; will sacrifice for quick sale and give terms. Veile, 2938 Olive st. (c2)

OVERLAND—1920 light 4 sedan; like new, used by lady and driven only few hundred miles; will take Ford as part payment. 4390 Lindell blv. Lindell 2328. (c2)

TOURING CARS

BUICK—Touring; 1920 K-49; wonderful mechanical condition; new G. S. Royal cord tires; repainted; bargain; cash or terms. 4112 Labadie. (c1)

COLLEGE COMEDY

Is sometimes as funny as a "Call for help" Now, don't "bust out laughing" when I say you can buy a dandy running, excellent looking Buick touring for $425, cash or terms. It's a fact; because he bought a Grant at the Southern, 13th and Locust. Open evenings and Sundays.

CHANDLER—Touring; first-class mechanical condition; 4 new Miller cord tires, 1 total condition; 4 new Miller cord tires, 1 extra; Johnson lock, bumper; just received; repainted; must sell; $800 takes it. (c2)

CHEVROLET—Touring cars; we have them in all models; don't buy until you have looked them over; we are authorized Chevrolet dealers; you can believe us; terms if desired. Open Sundays and evenings. Flint Motor Car Co., 4710 Delmar bl.

CHEVROLET—Touring, 1920; beautiful little car, $425. 1801 Pine. (c)

CHEVROLET—Touring car, 1920 model; good top and upholstering; good tires; a bargain at $575; cash or terms. Open evenings. Flint Motor Car Co., 4714 Delmar bl.

CHEVROLET—Touring car, in excellent condition; good tires; a beautiful little car that you can enjoy; power enough to go anywhere; will run 7000 miles on a set of tires; 24 miles on a gallon of gasoline; price, $400. Open Sunday and evenings. Flint Motor Car Co., 4714 Delmar bl. (c2)

FORD—Sedan; beautiful, 1920; like new; $675. Mrs. Gray, Adt. 4340 Olive st.

FORD—Touring, 1917; bargain, private; good condition; new license. 2830 Lucas (c)

FORDS—Always a bargain in Fords; 1919, 1920 touring, $275 up; terms. Universal, 2620 Olive, west of Jefferson. (1)

FORD—Touring car, 1919; demountable rims, $145 down, balance easy terms. MENDENHALL, Ford Dealers, 2315 Locust. (c2)

AUTOMOBILES

TOURING CARS

CHEVROLET—Touring car; this car is in excellent condition; good tires; black enamel; looks good; a car that you would be proud to own; $250, cash or terms. Open Sunday and evenings. Flint Motor Car Co., 4710 Delmar bl.

CORD—Touring; brand-new 1920 model at a big reduction off list price; cash or terms. 4112 Labadie.

DORT—1919 touring, in perfect condition; $600 for quick sale. Kardell Motor Car Co., 3145 Locust. (c1)

DORT—1920 touring; run 700 miles; as good as new; guarantee as new car; hurry and get this bargain. Kardell Motor Car Co., 3145 Locust. (c1)

DORT—Touring; 1914; $100 cash for quick sale. 3631 Easton av. (c)

FORDS—20 touring; all models; some starters; $160 up; terms. 4106 Olive. (c)

FORD—Touring car; excellent condition; cash or terms. 2737 Olive. (c2)

FORD—Touring car, 1921 model, leaving city; must sell. 2719 Armand pl. (c2)

FORD—Touring, 1920; like new; sacrifice, Mrs. Jones' car, 4106 Olive. (c)

FORD—Touring car, 1918, extras; good motor, new tires, $300; terms, 3713 Cass. (c3)

FORD—Touring car, 1917; cash or terms; cars must sell this one at once; no trade accepted; offer refused. 4390 Lindell. Lindell 2328. (c2)

STOP, READ THIS AD

HUPMOBILE COUPE, $250 DOWN.
Of course, everybody knows all about the Hup, yes, it's a real automobile; it is built not assembled, and this one is a peach; 5 tires, seat covers; just take a little spin and step on the gas and watch it climb the hills, then you, too, will like the Hup; and finance your car; you heat our prices! Only $650, $250 down or trade; a small deposit will hold it. YAHLEM MOTOR CO., 1035 N. Grand. Open Sunday.

ONCE IN A LIFETIME

KING COUPE, $125 DOWN

Would you believe that you can buy this luxurious 3-passenger light eight coupe, refinished in royal blue and ivory wheels? Wonderful motor, quiet and powerful. You must see this car and ride in it to really appreciate it. Only $2000 for quick sale. Come and think it over. Our price is $490. Terms of course. Or has your car terms after a 24-hour free trial on this Ford, will taste and whip any man." SOUTHERN, 13th and Locust. Open evenings.

GRANT—1918; used by private family; well taken care of; beautiful paint, covers, new tires, etc.; $295; $95 down. Chauffeur, rear 4253 Washington bl.

A WONDERFUL CAR

HOLMES AIR-COOLED TOURING.
Here is the famous car that makes 25 miles on a gallon of gas and 5000 miles on a set of tires by national test; four full inches of springs makes it ride like a cradle; cost less to operate than many 4-cylinder cars; weighs only 2900 pounds; equipped with 5 tires; refinished in Copenhagen blue; list price $3500; you can buy it for $2000 cash or your car in trade.
YAHLEM MOTOR CO., 1035 N. Grand. Open Sunday.

HUDSON—Model 5, 5-passenger touring; looks like new. 3029 S. Jefferson. (c1)

HUPMOBILE—Touring; late model; in good shape; good tires; perfect, looks new; will sacrifice for quick sale. Veile, 2938 Olive st. (c2)

HUPMOBILE 1920 TOURING

Car run very little; looks like new; biggest bargain in town; $1200 cash or terms.
FUERST-WALSH, 3944 Olive st.
We never close.

365 SALE DAYS

Every year, at the Southern. Original price tags have had their discount. Every car guaranteed; none better. Demonstration. Hupp touring, model N; new tires, excellent paint, good; perfect motor. Because we bought a Grant, our price is $695, cash or terms. 13th and Locust. Open evenings.

MAXWELL—Touring; late 1919; snap; $395 at 1801 Pine. (c)

MAXWELL—Touring; 1918; as is, $268.50 at 1801 Pine. (c)

MAXWELL—Touring; a wonderful little car at a wonderful bargain; $195; $95 down. Williams Motor Co., 4243 Washington, rear. (c)

MAXWELL—Touring; 1919; model; in excellent condition; 5 Miller cord tires; top, paint and upholstering like new; will sacrifice today. 3902 Oakwood av., Pine Lawn, Mo. (c2)

THIS IS SOME BARGAIN

MAXWELL TOURING, $125 DOWN.
It's a peach for looks, a jet black shiny black; anyone can afford to own this car; just a little down and the rest a little more you hours of pleasure and miles of service; step on a minute and think; can you buy a car for a passenger less than $125 down? Just place else in the city, for $390, $125 down, terms; trade. Come to-day.
YAHLEM MOTOR CO., 1035 N. Grand. Open Sunday.

OAKLAND—Touring; 1920 model; only 1700 miles; car is just like new; will sell at a big saving and give terms. Veile, 2938 Olive st. (c)

Remember, Mother

Would enjoy Sundays and evenings a little more if she could go out in Oakland. Dealing that is almost new. Paint and tires new and motor better than new. Cash or terms, $945. Come to-day and look it over. Free demonstration, because he bought a Grant at the SOUTHERN, 13th and Locust. Open evenings.

OLDSMOBILE—4-passenger sport model; run 6000 miles; operates like new; car is perfect in every respect; good tires; trade your old car; our price $800; terms or trade. Open Sunday.

OLDSMOBILE 8—1919 touring; run less than 5000 miles; has never been abused; car is in good order; all-new cord tires; 2 extras; bumper and lock. Here is a real bargain for someone who wants to buy a car; new at a great saving. Call Forest 8235M. (c)

HERE IS A BARGAIN

DANDY OVERLAND TOURING, $125

Refinished in Oxford tan; the latest thing; motor is in perfect condition; this is an ideal economical car for a small family; size suits us. Ford. Come over and take a ride today; $495. Grant, 1918 touring car on balance.
YAHLEM MOTOR CO., 1035 N. Grand. Open evenings.

OVERLAND—Touring; 35-4; good; only $300. 1801 Pine. (c)

OVERLAND—Good shape; small payment down, balance monthly. 1121 Arcade. Olive 6681.

OVERLAND—Touring; very late model in excellent mechanical condition; with original finish; practically new; cash or terms. 4112 Labadie. (c)

OVERLAND 6—Touring; excellent condition; newly painted; 5 tires, tools, etc.; easily worth $550; our price $375; terms, trade. Williams Motor Co., 4243 Washington, rear. (c)

Winter Overcoats

Can now be put in "hock" and the light ones "taken out," as you won't need the winter coat now, giving a Paige touring that is one year old, but don't look it. New cord tires and original finish looks like new. Just one-half of present list; will give you this car for cash or terms, because he bought a Grant.
SOUTHERN, 13th and Locust. Open evenings.

REO—Touring; late model; positively best 4-cylinder car in town; this car is real bargain; perfect; $3500 cash or terms. 3804 Cook av.

REO—Tourings; 6 models on hand; prices from $350 to $1000; don't fail to look these cars over before buying. Kardell Motor Car Co., 3145 Locust. (c1)

SCRIPPS-BOOTH 6—Touring; 1919 model; in fine shape; car just out of paint shop; new tires; price right for quick sale. Veile, 2938 Olive st. (c)

Stearns-Knight

Automobiles that have been used are better than cheap new cars.
NEWELL MOTOR CAR CO.,
Olive at 23d St. Bomont 2602. (5)

STUDEBAKER 6—Touring; splendid condition; price $350 for quick sale. Kardell Motor Car Co., 3145 Locust. (c1)

STUDEBAKER—Late '18; light 6; good condition throughout; your choice; worth $700; take $375; terms if wanted. 3804 Cook. (c)

STUDEBAKER—Touring, 1917, 6-cylinder, with starter; in good shape; this car is going under; price $450. Mill Motor Co., 5000 Gravois av. (c)

STUDEBAKER—Touring; 1920 model; only 1700 miles; car is just like new; will sell at a big saving and give terms. Veile, 2938 Olive st. (c)

Remember, Mother

Would enjoy Sundays and evenings a little more if she could go out in Oakland. Dealing that is almost new. Paint and tires new and motor better than new. Cash or terms, $945. Come to-day and look it over. Free demonstration, because he bought a Grant at the SOUTHERN, 13th and Locust. Open evenings.

AUTOMOBILES

TRUCKS

AUTO TRUCK—2-ton; sacrifice for $500. C. H. Armstrong, Colfax 2200. (c4)

DODGE—1920 delivery truck; condition like new; $780. Central 8345L. (c2)

FORD TRUCKS—Any style body; immediate delivery; terms. Bailey, 2117 Olive. (c14)

FORDS—1-ton truck, factory new; will sacrifice for $850; will consider Dodge touring. C. H. Armstrong, Colfax 2200. (c4)

FORD—Truck, light delivery; express body; $250; easy terms. 2737 Olive st. (c2)

FORD—Truck; 1-ton, worm drive, stake or open express body; cash or terms. Barrett Sales Co., 2815 Locust. (c2)

FORD—Trucks and pleasure cars; any style; new or used; cash or terms; will trade in your Ford. 2737 Olive. (c2)

FORD—Truck, 1-ton; pneumatic tires; express body; liberal terms. Lewis, 2320 Olive. (c)

FORD—Truck, 1-ton, worm drive, furniture body; A-1 condition; liberal terms. 2737 Olive. (c2)

FORD—Truck, 1½ tons, chain drive, used 3 months; perfect condition; bargain; terms. 2737 Olive. (c2)

FORD—Delivery truck; closed body, good condition. Stanley Tobacco Co., 4117 Easton. (c42)

FORD—Trucks, touring and roadsters, any style, new or used; trade in your old Ford. Barrett Sales Co., 2815 Locust. (c2)

FORD—Truck, 1-ton; worm drive; late model; perfect condition; terms. 2320 Olive. (c)

FORD—1-ton truck; 1918; good order; a change. What have you? Box H-220, Post-Dispatch.

FORD—Ton truck chassis, $285, $325 and $350, with solid or pneumatic tires; bodies to suit your particular business; easy terms. Mendenhall, Ford Dealers, 2315 Locust. (c6)

FORD TRUCKS

New and used; 50 latest style truck bodies and cabs shown on sample floor to select from. Used Fords or bodies taken in. We'll furnish the Ford ton truck or light truck chassis and finance your deal; terms on the complete outfit. DEEDS AUTO BODY CO., 106 S. 12th st., opposite city hall. (c2)

G. M. C.—3½-ton, model 71, with or without cab; $1000; will buy this truck. Olive 2667, 1110 N. 12th st. (c2)

G. M. C.—3½-ton, tires, body and cab good shape; can't spend a few dollars on this truck and have an A1 truck for light delivery; $300. Olive 2667, 1110 N. 12th st. (c2)

MACK—2-ton truck, $500. C. H. Armstrong, Colfax 2200. (c4)

TYPE TRUCK, demonstrator; slightly used; reduced. COULANDT-HARRIS MOTOR CO., 1920 Olive st.

USED TRUCKS.
$100 down, balance convenient; open Sunday and evenings. 5038 Delmar. (c)

TRUCK—2-ton, Continental motor, Bosch magneto, Timkin axles; perfect condition; will demonstrate; $400. Mill Motor Co., 5000 Gravois. (c)

TRUCKS—At a real sacrifice, 2 Dorris, 1 Vim, 1 Kelly, 3 Fords, 6 Hodges and 2 Reo Sixes, demonstrators; don't fail to look these cars over and get our rock-bottom prices. Kardell Motor Car Co., 3145 Locust. (c1)

AUTOMOBILES—MISCELLANEOUS

FORD—Late model; starter and other extras; first-class running condition; $425. 1619 Lafayette. (c2)

See NEWELL

OLIVE, AT 23D ST.
FOR GOOD RECONDITIONED AUTOMOBILES. BOMONT 2602. (5)

CHASSES

FORD—Chassis, 1915-1918; cash or terms; open Sunday. Ayres Auto Co., authorized Ford dealers, 1418 N. King's highway. (c1)

FORD CHASSIS—New rubber; sell cheap; cash. 2320 S. Jefferson. (c2)

FORD—1½-ton chassis, with pneumatic cord tires; a real bargain. Square Deal Auto Parts Co., Jefferson and Arsenal. (c1)

FORD—Chassis; ½-ton; 1919; for light delivery; cash or terms; open Sunday. Ayres Auto Co., authorized Ford dealers, 1418 N. King's highway. (c1)

BODIES

DUMP BODY—And hydraulic hoist; good condition; bargain. Central 51. Colfax (c)

FORD BODIES—10, new; used touring, roadster; trade your old. 4106 Olive. (2)

FORD BODIES—Roadster, touring and touring; bodies to suit. Square Deal Auto Parts, Jefferson and Arsenal. (c1)

FORD BODIES

Fifty latest style truck bodies; cabs, coupe, touring, roadster, speeder and passenger; streamline bodies shown on sample floor. Well furnish the Ford ton truck or light chassis and finance your deal; terms on the complete outfit. Used Fords or bodies taken in. DEEDS AUTO BODY CO., 106 S. 12th st., opposite city hall. (c2)

ACCESSORIES, PARTS—FOR SALE

BATTERY BARGAINS—Guaranteed, all makes, all prices. Lindell 1504. 3518 Morgan st. (3)

FORD PARTS—Anything you want; we erect Ford parts. Square Deal Auto Parts Co., Jefferson and Arsenal. (c1)

USED PARTS for all makes of cars; also 500 Ford parts. Jefferson and Accessories Square Deal Auto Parts Co., Jefferson and Arsenal. (c1)

TIRES

TIRES—Two 32x4, $5 each; 2 35x4½, $5 each. 4614 Washington. Forest 2000. (c)

TIRES—Two 30x3 Goodrich Silvertown cord tires; like new; $19.50 each. 3332 Olive. Bomont 1114.

USED TIRES—In good condition; any size, at your own price. Square Deal Auto Parts Co., Jefferson and Arsenal. (c1)

MUSICAL

MUSICAL INSTRUCTION

RAGTIME (Jazz) playing guaranteed in 20 lessons; diplomas granted. Christenson Schools, Holland, Odeon, Wellston Blds. (c8)

RAG TIME PIANO PLAYING

Guaranteed in 18 lessons. Grand 8153, O'LEARY'S SCHOOL, 3953 Juniata. (c37)

MUSICAL EQUIPMENT

MUSIC furnished at lowest prices; lodges a specialty. Delmar 3729? (c)

TUNING AND REPAIRING

TUNING—Player work a specialty and first-class polishing. Frank Stoll, 1414 N. 16th st. Tyler 250, Central 1048. (c8)

PIANOS AND ORGANS

PLAYER—Beautiful oak, like new, cheap for cash. 1813 S. Jefferson. (c37)

PLAYER-PIANO—$155; used, 88-note; good tone; bench and rolls; terms to suit. LEHMAN PIANO CO., 1107 Olive st. (5)

PIANOS—Several slightly used uprights; perfect condition; terms to suit. Lehman Piano Co., 1107 Olive. (c)

PLAYER-PIANO—$115; rebuilt, 88-note; good tone; bench and rolls; terms, $2.50 per week. LEHMAN PIANO CO., 1107 Olive (5)

PIANOS AND PLAYERS—For rent, $1 and up per month; rent can be applied on purchase. LEHMAN PIANO CO., 1107 Olive st. (c)

PIANOS—$50, $85, $80, $110, $125, $150 buys good upright in A-1 condition; terms. Kleekamp Piano Co., 3121-23 S. Grand. (c)

PIANO—Upright, mahogany; music cabinet, 3-pipe parlor set; rockers, golden oak dining-room set, hall rack, pedestal sections; bookcase, lady's desk. 6127 Gardenia. (c)

$300—HERE'S a player, looks like new, very slightly used; beautiful tone, lasting a lifetime; guaranteed bargain; $30 down, $5 monthly. BEYER'S, 17th and Locust. (c37)

PIANO—Mason & Hamlin Grand, nearly new; will sacrifice. Can be seen after Sunday at Ben Langan Storage Co., 5201 Delmar.

PLAYER-PIANO—Ellington Manuola; was $875; used less than a year; piano bench and $57 worth of music; will sell for $600; at home Sunday. 4015 Lincoln av. (c)

$450 TO $600; we have a half-dozen different player bargains between these prices; all 88-note, guaranteed; get your choice; $10 per week down, $15 monthly. BEYER'S, 17th and Locust. (c37)

PLAYER-PIANO—88-note; good as new; fine tone; new in storage; will sacrifice bench and rolls go with it; will accept terms. Central 8860J. 2618 Natural Bridge av. (2)

MUSICAL

PIANOS AND ORGANS

PIANO—Krakauer; mahogany case; exchanged; beautiful tone and fine action; a special bargain, $225; bench to match; terms.
AEOLIAN CO., 1004 Olive st. (c46z)

NICKEL-IN-SLOT electric player-piano; in excellent condition; will sell at a bargain; reasonable terms; no interest.
MAX STERN & CO., 12th and Olive. (c8)

FROM $50 to $125; here's a good assortment of pianos for beginners; select one and pay while your children learn to play. Exchange later. BEYER'S, 17th and Locust st. (c37)

YOU ought to see our fine array of lightly used, high-grade upright pianos this week. Each one a distinct bargain; fully guaranteed; $200 to $350; terms.
F. BEYER & SON, 17th and Locust. (c37)

PLAYER-PIANOS—From 15 to 25 per cent discount on all our stock; lowest prices in the city; players from $265 up; all guaranteed, and bench and music included. Mengel Music Co., 4300 Olive.

KRANICH & BACH style "P" Puritan violin plate; wonderfully sweet tone; fine for apartment; slightly used; bench. $445, small payments. Sixth floor, Famous & Barr Co. (c42)

PIANOS—Lowest prices in the city; used pianos from $45 up; new pianos from $125 up; we handle only reliable makes; every instrument guaranteed. Mengel Music Co., 4300 Olive.

AUTO PLAYER—Piano, full size; modern style case; fine tone and responsive action; used; music rolls and combination player bench; $265; $8 per month. Sixth floor, Famous & Barr Co. (c42)

STEINWAY & SONS' Vertti-Grand; plain satin-finish mahogany; mellow tone; actually like new; exchange privilege; special $650; duet bench; terms. Sixth floor, Famous & Barr Co. (c42)

EMERSON—Ingelus; finest make, mahogany case, full 88-note player, with all latest improvements; worth new $1300; bargain for almost half price to anyone wanting the finest quality; investigate this. 4300 Olive.

AEOLIAN 88-note player-piano; perfectly plain, dark, rich mahogany case; 6-point player action; fine action; good tone; the latest music and combination player bench; $295; $9 month. Sixth floor, Famous & Barr Co. (c42)

PLAYER-PIANO—88-note; in storage; almost new; beautiful tone; bench and rolls go with it; cheap for quick sale; will consider terms; for appointment, Lindell 4356W. 3739 Olive st. apt. 307.

PIANOLA—Stuyvesant; 88-note; dull finish case; exclusive features; good as new; music rolls and bench; special price and terms $40 cash, $12 per month.
AEOLIAN CO., 1004 Olive st. (c46z)

PLAYER-PIANO—Lauter Humana; money can't make or buy a better instrument; see and hear these fine instruments, is all we ask; terms.
KLEEKAMP PIANO CO., 3121-23 S. Grand.

PIANO—Has seldom been for sale; shipped from factory to home; a rare bargain; terms and trade. Call Forest 1493.

WEST PINE BL., 3654—Large, southern exposed housekeeping rooms; clean; reasonable.

NORTHWEST

COTE BRILLIANTE, 6207—Hall room, near Union station.

MARCUS, 1705—2 furnished rooms, or unfurnished, for light housekeeping. Forest 6953R.

THEODOSIA, 3899—Furnished housekeeping room; no children; private entrance; home comforts; refined surroundings; continuous hot water; laundry, janitor.

NORTH

TWENTY-SECOND, 1442 N.—Kitchen and bedroom; nicely furnished; second floor. (1)

ROOMS WITH BOARD—CITY

SOUTH

MISSOURI, 1405—Rooms and board; excellent meals; continuous hot water; steam heat. (2)

WEST

RAYMOND, 5000—Large, attractive and modern; elegantly furnished; good location; excellent meals.

CATES, 5501—Pleasant second-floor room; board; gentlemen or couple employed.

ENRIGHT, 4286—Nicely furnished room, 2d floor; excellent board; large porch; continuous hot water. Lindell 1092J.

HAMILTON, 1270—Rooms for rent; home cooking. (1)

LINDELL BL., 3942—Well-furnished room; convenient location; excellent table. (3)

LINDELL BL., 4115—Large front room, handsomely furnished; running water; hot-water heat; meals of the best the market affords; business people; refined surroundings; also single room.

McPHERSON, 4474—Attractive rooms, continuous hot water; all conveniences; board optional. (2)

McPHERSON, 4308—Large, beautiful room, single beds; first-class meals; 2 gentlemen.

MAPLE, 5871—Second-story front room, with board, 2; all conveniences. (3)

VERNON, 5705—2 well furnished rooms, 2d floor, for gentlemen; excellent board; private home. Cabany 6844. (3)

WASHINGTON BL., 3937—Two large rooms, with good board; girls only; reasonable.

HOTELS

SHARDELL HOTEL, 434 and Lindell bl.; high-class family hotel; American plan. Phone Lindell 2570.

ALCAZAR HOTEL, 3127 Locust; Rooms, running water, baths; $1 day, $5 week up. (c8)

THE TREMONT, 723 N. 20th st.—Steam heat, hot and cold water, free baths; $3.50 week and up. Live at the Tremont and save

Sensenbrenner's
SIXTH AND ST. CHARLES

An Amazing Pre-Easter Sale of

Women's Low Shoes

$5

Brown Kid
Tan Calf
Black Kid

More than twenty lovely new Spring creations. You'll open your eyes in amazement at the striking character of the values for only $5.

One Straps! Two Straps! Cross Straps! Oxfords! Trim tailored ideas, as well as clever perforated Brogues. Leather Louis, Cuban and military heels. All sizes and widths in each style.

"After Every Meal"

WRIGLEY'S

Sealed Tight Kept Right

Still 5c

WRIGLEY'S has steadily kept to the pre-war price. And to the same high standard of quality.

No other goody lasts so long—costs so little or does so much for you.

Handy to carry—beneficial in effect—full of flavor—a solace and comfort for young and old.

Sealed Tight—Kept Right

UNITED PROFIT-SHARING COUPONS

MAN, 52, SHOT TO DEATH BY WOMAN IN HER ROOM

Homicide Verdict Returned Against Mrs. Mamie Burns for Death of Switchman.

A Coroner's verdict of homicide was returned today in the death of William N. Cash, 52 years old, a switchman, of 1101 Chestnut street, who was shot at 11 a. m. yesterday by a woman known as Mrs. Mamie Burns and as Mamie Martin, 27 years old, in her room at 1030 South Eighth street.

The woman testified that Cash was sent to her room by Sam Shapiro, who conducts the rooming house. He had a half pint of liquor and sent for more. They quarreled and in a struggle a pillow was displaced, revealing a revolver. He tried to get it, she said, but she got it and shot him as he was trying to take it away from her.

Mrs. Matilda Nichols of the same address said she gave Mrs. Burns the weapon Friday when Mrs. Burns said hers had been stolen.

Shapiro denied sending Cash to the woman's room.

Cash was shot three times. Thomas Burns, who rents the room in which the shooting occurred, was not there. The woman told the police that she was Burns' common-law wife.

GEORGE C. BRINKMAN DIES

George C. Brinkman, 33 years old, president of the George C. Brinkman Motor Car Co., 2818 Locust street, and of the St. Louis Rust Proofing Co., Broadway and Poplar street, died last midnight of pneumonia at his home, 627 Clara avenue, after a 10-day illness. He was a brother of Ben G. Brinkman, vice-president of the Lafayette South Side Bank.

He is survived by his wife and four children, the eldest 10 years old. He was a member of the Missouri Athletic Association and captained several of its athletic teams. He had been in the motor car business for 19 years.

CONFIDENT PATIENT IMPORTANT FACTOR IN SUCCESSFUL SURGERY

Continued From Page 13.

servants of his brain; who worries about his patients just as long as the worry ferment brews constructive thoughts that will aid in a cure; who will heed Dr. Stephen Paget in his counsel to 'pray to the gods for a fair measure of the love of science, a good memory, a quiet manner, the accurate use of your hands and your senses, the necessity of making money. Pray even for opposites; for humility and pride, for plodding business ways, and for the wings of ambition, for a will both stubborn and flexible; and, above all, for that one gift which has been the making of the best men in our profession, the grace of simplicity of purpose.'

"But even that type of surgeon cannot combine all the surgical factors of safety for you. There remains still one over which he has slight, and you have, or should have, complete control. That factor is you yourself. This is exquisitely a world of compensations. Everything is paid for to the last farthing. For laughter there are tears; for pride, humility; for joy, sorrow; for doubt, assurance; and surgery, beneficent, dramatic, transforming surgery, only too often exacts her toll of anxiety, craven fear and shattered spirit. It is all so natural that surgeons expect it, and yet, were such things measurable, the surgical fraternity could show that no one factor is more desirable than a bravely confident and trusting patient."

ADVERTISEMENT

BAD BREATH

Dr. Edwards' Olive Tablets Get at the Cause and Remove It

Dr. Edwards' Olive Tablets, the substitute for calomel, act gently on the bowels and positively do the work.

People afflicted with bad breath find quick relief through Dr. Edwards' Olive Tablets. The pleasant, sugar-coated tablets are taken for bad breath by all who know them.

Dr. Edwards' Olive Tablets act gently but firmly on the bowels and liver, stimulating them to natural action, clearing the blood and gently purifying the entire system. They do that which dangerous calomel does without any of the bad after effects.

All the benefits of nasty, sickening, griping cathartics are derived from Dr. Edwards' Olive Tablets without griping, pain or any disagreeable effects.

Dr. F. M. Edwards discovered the formula after seventeen years of practice among patients afflicted with bowel and liver complaint, with the attendant bad breath.

Olive Tablets are purely a vegetable compound mixed with olive oil; you will know them by their olive color. Take one or two every night for a week and note the effect. 15c and 30c.

ADVERTISEMENT

BLISS NATIVE HERBS

Over one million tablets taken daily

TONES UP SYSTEM CORRECTS CONSTIPATION

NO CALOMEL OR HABIT FORMING DRUG
MADE FROM ROOTS, HERBS & BARKS ONLY
MONEY-BACK GUARANTEE IN EACH BOX

ALONZO O. BLISS MEDICAL CO.
Est. 1888. WASHINGTON, D. C.

8th and Locust (409) N. 8th St. — Union and Vernon
Grand and Shenandoah — De Baliviere and Waterman
Taylor and Delmar — Delmar and Limit

Exponents of Good Living Since 1874
Conrad's
SELLS for LESS

Sixth and Chestnut, Formerly Nicholson's

We make a specialty of out-of-town business. Orders shipped by parcel post, express and freight to all parts of United States and foreign countries.

Sow Your Grass Seed Now
But be sure to use good seed. If you want a full green, healthy lawn use Conrad's EVERGREEN LAWN GRASS SEED.
10 pounds, $2.90; 5 pounds, $1.50; pound, 33c

EXTRA SPECIAL

Sunshine Graham Crackers; 20c pkgs., 2 for 33c
Beech Nut Peanut Butter; jar...25c, 15c and 10c
Toilet Paper; large 10c rolls; 4 for.....29c
Old Hickory Peanut Butter; 2-lb. tin.....39c
Own Bake Raisin Bread, loaf 13c
Libby's Sweet Potatoes; No. 2½ can.....23c

Waltke Soap
The old reliable Extra Family; box of 120 bars, $5.45; bar 5c

Sugar-Cured Bacon
Tender and sweet; whole, half or quarter side; pound 27c

Antonini Oil
A high-grade, pure imported olive Oil; gallon can, $7.10; ½-gallon can, $3.75; quart can $1.87

Soda Crackers
Fresh and crisp; family tins of about 2½ pounds net (25c extra for returnable tin)..52c

Boneless Portuguese Sardines
Can, 35c; 3 Cans, $1.00
This is an extra high-grade pack and recently sold for almost double this price. Large ½ cans. Darel brand; doz. cans $3.75

Exclusively at Conrad's

Purity Cross Boneless Chicken, jar	$1.33, 73c and 38c
Purity Cross Chicken a la King, can	68c and 35c
Purity Cross Chicken Salad, jar	73c
Cresca Hungarian Paprika, 4-ounce tin	60c
Billet French Oil Sardines, can	40c
Billet French Bordelaise Sardines, can	40c
Crosse and Blackwell's Yarmouth Bloaters, can	73c
Truffles, ¼ cans, $1.15; ⅛ can, 65c; 1-16 can	35c
Griffin and Skelly Prunes; 5-pound can	$1.48

No matter what it is in the Grocery line, if it's obtainable, Conrad's have it.

Bakery Special!
Sunshine and Angel Cakes, 14c and 28c
Light and velvety texture.
Fig Stollen, each 20c

Candy Special!
Buttercups; pound box 39c
Don't forget our celebrated assorted Chocolates, pound ...39c

Mother Goose

Georgy Porgy would have stayed around had these wonderful specials been handy.

Tuesday Specials

Assorted Nut Brittle
No one ever tires of this grandest of all moderate-priced candies. Six kinds of nuts, creamery butter and cane sugar are the reason.
35c Full Pound

Tutti Frutti Layer Cake
Big layers of Mother Goose Cake, full to the limit with chopped fruits in a rich cream filling and covered with a heavy fondant embellished with assorted fruits. Light and moist and reliable to the last bit.
50c Each

MOTHER GOOSE SHOP
OLIVE at SEVENTH

ADVERTISEMENT

JUSTIN T. FLINT
Wants You to See His
Wet Wash Kids
Look for Them in This Paper And Other Issues to Follow.
Justin T. Flint Laundry Co.
WET WASH
20 Lbs for.....$1.20
Three Phones—
Lindell 760, Lindell 761, Delmar 738

STAR SAYINGS
LET US DO YOUR EASTER CLEANING NOW
Special attention to out-of-town orders. WE CLEAN AND DYE RUGS. "Our Proposition Is a Clean One."

2515 N. GRAND AVE.
4114 W. Florissant
5534 Delmar
3159 S. Grand

STAR DYEING AND CLEANING CO
12 Phones. 12 Phones.

ADVERTISEMENT

JUSTIN T. FLINT
Wants You to See His
et Wash Kids
for Them in This Paper
Other Issues to Follow.
in T. Flint Laundry Co.
WET WASH
lbs for.....$1.20
Three Phones—
1 760, Lindell 761, Delmar 788.

Guaranteed
ANTEE
tion this
atisfactory
replace
ge Store.
n
R
ET
ur Hair
Av.

Editorial Page
News Photographs
MONDAY, MARCH 14, 1921.

ST. LOUIS POST-DISPATCH
DAILY MAGAZINE

Fiction, Popular Comics
and Women's Features
MONDAY, MARCH 14, 1921.

The five bravest soldiers of France rewarded. Eugene Metzer, when he died in 1903, left all his property to be divided among the quintet who, it should be decided, did the most for the restoration of Alsace and Lorraine in the war which he felt sure would come. The will provided that the five must be below the rank of commissioned officers. Those seated in the front row, Rene Duval, N. Cunnac, Yves Toul, Adjutant Lenoble and Louis Best, get the property —Wide World Photo

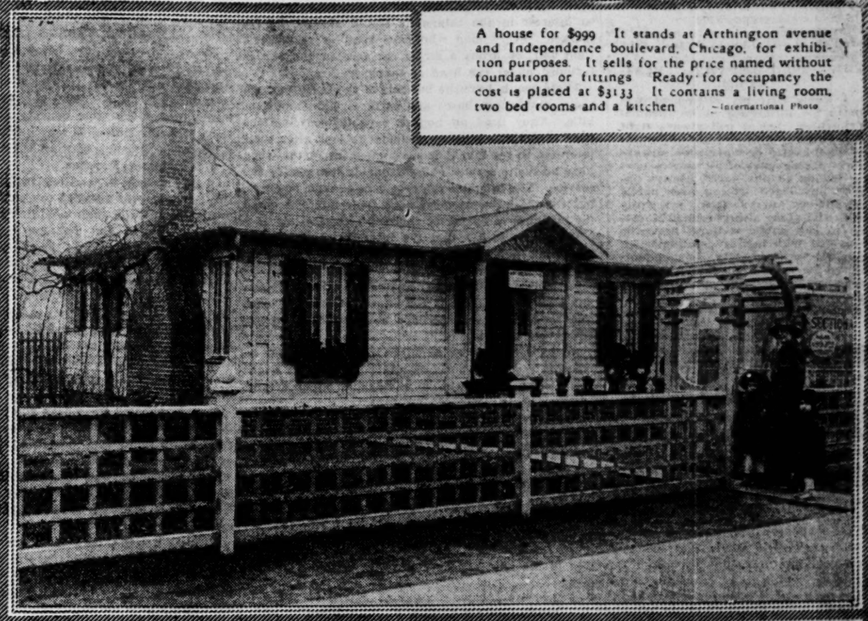

A house for $999. It stands at Arthington avenue and Independence boulevard, Chicago, for exhibition purposes. It sells for the price named without foundation or fittings. Ready for occupancy the cost is placed at $3133. It contains a living room, two bed rooms and a kitchen —International Photo

The new Secretary of Labor James J. Davis, at his desk —Keystone View Co.

An ex-soldier of Putney, England, advertising the fact that he lacks a job and wants one —Wide World Photo

Dr. Elmer Lee, New York physician, inventor of a synthetic milk —Underwood & Underwood

Walter Rutt, one of the contestants in six-day bicycle race in New York, who came from Germany to participate —Underwood & Underwood

Not a firework display but a high speed friction saw seven and one-fourth inches thick and four feet in diameter cutting a steel girder. The saw makes 1800 revolutions a minute —International Photo

An unusual experience for Pennsylvania. Damage done in Downington, near Coatesville, when a cyclone-like wind passed over the town —Underwood & Underwood

ST. LOUIS POST-DISPATCH

Founded by JOSEPH PULITZER Dec. 12, 1878.
Published by the Pulitzer Publishing Co., Twelfth and Olive Streets.

POST-DISPATCH CIRCULATION Average 1920:
Sunday Average 361,963
DAILY AND SUNDAY AVERAGE, 191,086

THE POST-DISPATCH PLATFORM.

I know that my retirement will make no difference in its cardinal principles, that it will always fight for progress and reform, never tolerate injustice or corruption, always fight demagogues of all parties, never belong to any party, always oppose privileged classes and public plunderers, never lack sympathy with the poor, always remain devoted to the public welfare, never be satisfied with merely printing news, always be drastically independent; never be afraid to attack wrong, whether by predatory plutocracy or predatory poverty.

JOSEPH PULITZER.
April 10, 1907.

LETTERS FROM THE PEOPLE

Col. Steve Wagner.

To the Editor of the Post-Dispatch.

A disparaging letter regarding the record of Mr. Wagner on the School Board was recently printed. "Grade Teacher" alleged that Mr. Wagner's only claim to recognition was his connection with the waste paper collection in the schools.

This teacher needs information. She apparently does not know that Mr. Wagner's vote and influence prevented the purchase of the old Southern Hotel. This saved about $500,000 and permitted two increases of teachers' salaries last year. Again, under pressure of Mr. Wagner and his supporters in the board, the Superintendent brought in a new salary schedule. This schedule was not approved. But through the direct influence of Mr. Wagner a more liberal salary was adopted than the one proposed by the Superintendent. Mr. Wagner has time and again stood for the just recognition of the teacher when others were strong for an elaborate spending program that would have robbed the teacher of a proper recognition in the salary schedule. His rugged honesty, forceful personality and courageous action have been a tower of strength to the teachers.

Although he initiated it, the paper collection is a mere incident in Mr. Wagner's really great six-year record. He often differed with the Superintendent and that difference was often a vindication of the soundness of Mr. Wagner's judgment.

As to the paper collection, "Grade Teacher" knowns that there was a profit last year of $18,000. She knows that the $160,000 interest-bearing fund of the Annuity Association has been built up largely from benefits, entertainments and paper collection profits. Mr. Warner has been a staunch friend for six years. Over 100 aged and incapacitated teachers each month receive a substantial remittance, not a small part of which is made possible through the warm-hearted generosity of the youngsters of this town who, out of the abundance of their youthful energy, have sold tickets for and taken part in benefits or have, it may be, helped to turn one of the waste by-products of modern life, namely, magazines and newspapers, into a channel for reuse and realized a substantial sum of money.

About 6,000,000 pounds of paper have been salvaged since Mr. Wagner started it. This is sufficient to demonstrate that objections from sanitary grounds are unfounded, because there is no evidence of contagion traceable to the collection of paper under the rules.

GENEVIEVE PHELAN.

Sincere and Truthful.

To the Editor of the Post-Dispatch.

I have been reading your "Say Something" paper almost since I learned to read and expect to read it as long as I retain the ability to read. But your most sincere and truthful editorial on Woodrow Wilson, was clear facts without fiction. That editorial will go down in history as the opinion of all red-blooded American citizens. Woodrow Wilson's great magnanimous deeds for the betterment of all mankind will shine bright long, long after his calumniators have been forgotten. GEO. W. GRAY.

Ferguson, Mo.

The Swedenborgians Mix Again.

To the Editor of the Post-Dispatch.

It was with surprise bordering on amazement that I read a recent letter to your paper in which a student strongly hinted that Swedenborg was not the author of "When in Rome be a Romeo," as I had represented, and even challenged me to name the work in which the quotation appears. That one can claim to be a student of Swedenborg and at the same time question the source of that quotation seems unreasonable. It is as if a student of Shakspeare were to ask for the author of Henry of Navarre's "Once more down near the beach, my friends," or a student of Beethoven to ask who wrote "A Fight in an Inn."

But let us be fair. It is certainly possible that owing to their similarity of subject matter and style I may have confused Strindberg with Swedenborg, the former the author of "The New Kingdom" and the latter the author of "The Animal Kingdom." If this is true the student of Strindberg is entirely justified in visiting his wrath upon me and I would welcome more detailed information from him. But after all, the essential is not the author; to quote again: "The Say's the Thing," as Bernard Shaw remarked. A. H. S.

Packing House Odors.

To the Editor of the Post-Dispatch.

Won't you start a movement to do away with the odors which come from the packing houses? These odors have become very disagreeable to residents of this city, and especially to those who have located in the extreme western part of the city, where such fumes should never be tolerated. It is becoming very common for this terrible smell to reach as far as 7200 west. Such odors are detrimental to health and welfare. May you advocate in the best way the abolishment of this evil.

READER.

HOW YOUR MONEY IS SPENT.

There is a refreshing frankness and a business directness in the brief interview with James W. Byrnes, the nonpartisan Democratic candidate for Mayor, which was printed in yesterday's Post-Dispatch. Speaking of the taxpayers, whom he said he would try to interest in the things he would discuss, he remarked, "every man who pays rent, or an electric light bill, or drops a street car fare in the box is included under the head of taxpayers."

These people bear the burdens of the taxes through their rentals, purchases and carfares, light and heat bills. They need an honest, capable, conscientious head of the municipal government to look after their interests, to see that they are treated justly, that they have adequate service and reasonable charges for the service. The interests can take care of their business, but the plain people must have their interests cared for by those in authority charged with this trust.

We regret to say that the interests of the people have been sadly neglected for the benefit of the special interests for eight years.

Mr. Byrnes says he will handle his own campaign and will "deal with facts and appeal to common sense and intelligence and perhaps now and then to the voters' sense of humor."

In his campaign he promises to analyze so far as possible the city's business and suggest what ought to be done, which will be a valuable public service whether he is elected or not.

If elected he promises to devote his whole time to the city's business and to know precisely how the taxpayers' money is expended and whether the service or the goods are delivered.

This is a large and important task, well worth the labor of a citizen of public spirit.

The campaign, if conducted on the lines indicated by Mr. Byrnes, will demonstrate whether the voters of St. Louis want a nonpolitical business administration in the city hall or a partisan machine government.

DUBLIN'S PEACE DISCUSSIONS.

It is stated "on excellent authority" in reports from Dublin that the British Government and Sinn Fein have been conducting peace negotiations, through members of the Irish Labor party, acting as intermediaries, and that substantial progress has been made.

In the light of other news from Ireland such assertion may seem rather rosy. With attacks from ambush by one side and acts of violence by the crown forces, in which loss of life and destruction of property are of almost daily occurrence, progress towards peace sounds more like an aspiration than a fact. And with Premier Lloyd George stipulating a cessation of attacks on the King's troops as prerequisite to a discussion of peace terms and Sinn Fein demanding withdrawal of the Government's forces before peace can be considered, the Dublin story taxes credulity.

Nevertheless, it is through discussion that the present intolerable condition of things in Ireland will be ended. It is preposterous to imagine that Ireland can muster sufficient force to overpower the British empire. It is equally preposterous to imagine that the British empire will exterminate the Irish people by force. The way to a settlement lies through discussion. That is the only way. And both sides, obviously, will have to make concessions.

The present peace parleys at Dublin may fail. Future parleys may fail, too. But eventually a conference will be held out of which will come peace.

Under a new ruling real beer is to be manufactured for medicinal purposes. Now jolly good fellows may drink to each other's ill-health.

CENSORSHIP LEGITIMIZED.

In sustaining the lower courts which have refused to issue a mandamus requiring the Postmaster-General to restore the mailing privileges of the Milwaukee Leader, Victor Berger's organ, the Supreme Court in effect legitimizes the arbitrary right of censorship in the United States.

We see no way to avoid this conclusion. The court states that the case was brought up on the apparent theory that this Government, "competent to fight a foreign enemy," is helpless to fight "an insidious enemy at home." But that is not the theory voiced in the dissenting opinion of Associate Justice Brandeis when he says that any issue of the Leader violating the law could be barred, but that there is no power to bar a publication indefinitely.

This, it seems to us, is the fundamental issue at stake—the right of the Government, through any executive official, to impose an arbitrary censorship which may be indefinitely maintained. The right of the Government to "fight an insidious enemy at home" would not be denied in merely denying the Postmaster-General the arbitrary power of virtual censorship or persecution. If such right is constitutional, let Congress act for itself in the matter and utilize in law whatever right it may have to enforce its will.

In all probability the announcement of the decision will pass without a ripple over the heads of a busy people. We are not predicting any immediate suppression of free expression in the United States on account of it. Nevertheless, the legal tools of arbitrary suppression of the press lying close to the hands of a Government official are a dangerous and exotic part of the equipment of a democracy, and may, with the compliance of a crass or impassioned majority, become the actual instrument of a denial of our liberties.

LEAGUE VERSUS DOCTRINE.

The recent cat-clawing between the midget republics of Panama and Costa Rica, in which popular American interest has registered at about zero, contains possibilities, if not a likely prospect, of precipitating one of the most delicate international situations of recent times. It may become the occasion of a test of ascendancy between the League of Nations and the Monroe Doctrine.

In 1914 a strip of territory in dispute between the two republics was awarded to Costa Rica through the mediation of Chief Justice White of the United States Supreme Court. But Panama failed to relinquish possession and last month the Costa Ricans proceeded to claim their award by forde. One of the first acts of the Harding administration was to order, in an identical note to each belligerent, a cessation of hostilities and the withdrawal of troops from the disputed territory. Costa Rica promptly complied, but, while Panama withdrew her military forces, her civil authorities remain in possession and her reply to the State Department's recent note is understood to be unsatisfactory.

It was indicated some days ago by the Costa Rican Government that, having failed to secure an enforcement of its rights after complying with the decisions of President Loubet of France and Chief Justice White, it would appeal its case to the League of Nations. Now it is expected by some officials in Washington that Panama, dissatisfied with the White award, will do the same.

If these nations, both members of the League of Nations, should agree to place their case before the League, what, in all conscience, could the United States do about it, without assuming a deliberate sovereignty over the disputants?

The convenient, undefined latitude of the Monroe Doctrine presumes a sort of parental function on the part of the United States, with a view to protecting small American states from the encroachment of Old World Powers. But there is no way in which an appeal by two of these states to the League of Nations for the settlement of a dispute can be tortured into an encroachment of Europe upon the rights of nations on this continent. The successful consummation of such an appeal would mean the beginning of a new day in Pan-American politics, and what can Washington do except yield to this merging of the Monroe Doctrine in the League of Nations?

THE DISARMAMENT DILEMMA.

The new administration's problem of a naval policy had reached the stage of a dilemma even before the inauguration. This dilemma consisted of the fact of a unanimous vote of the Senate in direct opposition to the published opinion of the administration as voiced by the new Secretary of the Navy.

Mr. Denby makes no qualification of his belief in "a navy the equal of any other." After his return from St. Augustine, where he conferred with the then President-elect, the two doubtless coming to an understanding on naval policy, he told the Associated Press:

> We are a Power of such extent, with an immense Atlantic coast line, with vital interests in the Caribbean, with a great Pacific coast line and the Hawaiian group, which must be held at whatever cost, together with the Philippines beyond, that a navy the equal of any other seems justly and naturally called for.
>
> I believe in and urge a strong first line of defense. This is not because of fear of war, because I do not believe war impends, and it cannot come upon us if we are armed and ready now and for many years to come. Primarily my duty will be to help keep the navy and marine corps not only ready to fight, but fit to fight and trained to the minute.

There are no "ifs" or "ands" in this statement. A man whose position is settled with regard to the advisability of primacy in naval power would find no object in the calling of a conference of Powers to consider the reduction of armament. Mr. Denby's imagination already has been fired with the nice reasoning of the professional navalists, whereby it may be shown that with the balance of civilization mobilized against us, as it never has been and never will be unless we aspire to the role of a second German empire, we shall need such and such a navy.

Mr. Harding had had it all fixed up with the leaders of the Senate that the original Borah resolution, calling for a conference on disarmament, should be shelved for the purpose of not embarrassing the new administration. He had a right to believe, of course, that an equivalent would not be passed in another form. But his expectations were disappointed. While the naval bill itself failed to come to a vote before the close of the session, the Senate formally committed itself by passing unanimously an amendment to that bill calling for such a conference as that provided in the original Borah resolution. In other words, without accomplishing anything toward the calling of a disarmament meeting, the Senate double-crossed Mr. Harding by presenting him with an "embarrassment" which, it was agreed, should be avoided. Meanwhile Mr. Denby had publicly revealed the deliberately agreed Harding policy. To come to an agreement on the subject now either the Senate or the executive must reverse itself.

EDITORIAL SPARKS.

It's easy to see the point of a joke that's on the other fellow.—Detroit News.

The futility of riches is taught in the Scriptures and the income tax blank.—Muskogee Chronicla.

The way to disarm is to make the armies all Generals, like Panama's and Costa Rica's.—Boston Transcript.

No matter what it is—crime, divorce, hell, republicanism, or what not—it comes in waves nowadays.—Houston Post.

Before steel pens were invented the pinions of one goose were often used to spread the opinions of another.—Detroit News.

That's a dangerous practice those Kentucky planters are fooling with—burning the real tobacco crop. A short cabbage and lettuce crop now would put the smokers in a precarious situation.—Kansas City Star.

Caruso is sick. Pity the poor doctors and the income taxes they'll be forced to pay.—Nashville Tennesseean.

If this country is really serious in its wish to disarm, the first step in that direction is to stop the idiotic baiting of Great Britain and Japan, two friendly nations. That much is a debt we owe to decency and common sense.—Houston Post.

THE EDIFICE IS UNFINISHED, BUT THE LIGHT IS BURNING.

—Brooklyn Eagle.

GO TO IT, JIMMY. IT HAPPENED ONCE BEFORE.

JUST A MINUTE . . .

Written for the POST-DISPATCH by Clark McAdams

THE CHARWOMAN.

I MET her on the street one day
And she smiled at me.
She was stooped and weathered-grey,
Like an ancient tree.
Her face was sad; in fact so worn
I thought her the very most forlorn
Of all humanity!
Along the crowded thoroughfare
Apparently she dreamed;
No one saw her, no one seemed
To even care.
When suddenly she looked at me
Spellbound I stood,
And looked into her eyes
Where dwelt the radiance of the skies
And other things as good.
Folks looked with many a queer grimace,
For feeble and very old was she—
And disheveled, too;
But the love in her eyes illumined her face,
And then I knew
That though shackled her body, her soul was free—
And that was why she smiled at me!

EDWIN L. FRINK.

* * *

THE DEVIL.

Of late years the public hears very little about the above fellow, although he is the biggest profiteer in what he deals in than any other individual that traverses the earth, "seeking whom he can devour." A great many orators hit around the edges of the bushes wherein he often hides, but real hot shots at this fellow are few and far between. We often hear a lot of flowery remarks about fighting sin, but the devil is not brought into the limelight as much as he should be. We listeners hear too little of the wrath of God, and not by far enough of real eloquent biffing of the devil. Possibly this is conforming to the latter day style of pulpit oratory, originated, perhaps, in order to not "step" on somebody's toes. About right, isn't it?

But, back to the devil. He is the most cunning, wide-awake, low-down cuss we have ever met. In fact, we tip our hat to him in recognition of the biggest liar that ever paraded or ran unseen along the thoroughfares of this old world. He undoubtedly is a humdinger and a dinghummer when it comes to stirring up the devil down here below. He can create more devilment in one day than a bunch of lions turned loose by Sells-Flotos circus. He can get a man or woman wound up so thoroughly in devilment in an hour's time that it requires the remainder of their days to get out of it. As a getter, the devil can get your goat, pull the horns off and then turn 'round and bean you with them. He can get you in trouble clean up to your neck and ears and then stand off and grin at you with sweet consolation. He has been getting folks into trouble ever since he got kicked out of Heaven, and from reading the daily and weekly newspapers it appears that his power increaseth as the days go by. He has countries at war with each other, and wrangling and rag-chewing all over the land. He trys to pull down all that is right, and it keeps God's people busy plugging up the holes where he let the folks get out. He is getting the country into a fox-trot, bunny-hugging, shimmying habit that is growing as fast as chinch bugs do in the corn fields every year. He has educated and cultivated a bunch of greedy grabbers who outdo the money-changers whom Christ kicked out of the temple hundreds of years ago. He is turning out egotists, gossipers, liars and thieves by wholesale every day, and the prospects do not look good by any means for a cessation on his part very soon.

Revival meetings appear to have taken on new life, and are springing up all over the country every day, but the folks who are doing the work are having a serious time keeping the devil out.

Did you ever meet this guy? If you haven't, then you are the first one; and besides, are not a normal human being. He sometimes gets into the biscuits at the morning meal and keeps a bad taste in a fellow's mouth the rest of the day. In fact, he attempts to get himself into most everything that comes along. And it isn't his fault if he doesn't accomplish his purpose, for he has more ambition than Bill Bryan has in reorganizing the Democratic party. If the devil can't get in the front door, he comes around to the back one. Somehow he has power enough to kick in an iron door, and he does it easily. There is only one bar against him that he can't budge, and that's the Gospel. He is a fine debater, but any intelligent human being can whip him to a frazzle if they fight him with the promises in the Book of all Books. The minute the devil scents scripture, he is gone like a Kentucky race horse getting off the mark.

Time once was when the old-time preachers talked the devil and his ways so strong that a fellow who listened was almost afraid to walk home in broad daylight. A little of this sort of argument now might help lasso a multitude of folks who seem hell bent on beating others to it.

In Christ's time there were men with seven devils. That is beaten now by one-half and more. There are men today who have been possessed of 17 devils for a long time. There are, perhaps, people on earth today who can easily beat the devil at his own game.

"The devil!" you say. Yes, that's about right.

JAMES GILBERT HAMILTON.

Pocahontas, Ill.

* * *

The Missouri Legislature goes right ahead with its censorship of moving pictures, just as if there had never been a word of protest from any quarter save that in which the moving picture people howl with dismay. When we do not know who the censors would be, we cannot imagine how far a censorship would go. They say it has worked in Pennsylvania, but since Pennsylvania is the American Siberia we are distrustful of any precept from that State. We would like to talk to some broad-gauged Pennsylvanian, if there is any such, and see what his impression of it has been. To a fanatic all fanaticism is effective, just as prohibition is a howling success by the testimony of any dry. However, the people of Missouri seem bound to impose censorship upon us. The country legislator is for it, having been stirred up by the discovery that almost all literary classics are appearing in films under sex titles. They love the classics out in Missouri. It means nothing to us that "The Admirable Crichton" of Sir James Barrie has become in the movies "Male and Female," or that any other fine thing in literature has been prostituted by title to the base tastes of the movie-going public; but Missouri cares. They don't mean out in the State to see "The Iliad" of Homer assume some erotic title that will introduce it to the followers of Theda Bara, or the plays of Shakspeare wear the scandalous livery of sensualism. We may be the thirty-fourth State in education, but we are one of the front States in defense of the classics. William Allen White complains that one of his books has been filmed under a title which made it unsafe for him to go back to Kansas, and he says this is the common lot of authors in our decadent time. Well, relief is coming from the Missouri interior. Hold the fort, Bre'r White! the dawn is nigh!

* * *

Sir: No doubt you have become by this time so hardened to misuse of the apostrophe that no sort of apostrophic horror can move you, but I want to tell you about a letter I saw the other day. It had been typed by a stenographer who was none too sure of herself, and in every one of several instances in which it spoke of cauthooks she put an apostrophe in the cant. I am not one of your licensed guardians of the alphabet and its various attachments, being a builder of can'tilever bridges. However, I am operating when occasion offers as a plain clothes man for the preservation of such culture as we have, and wish you more than your won'ted luck. M. H.

The MIRROR *of* PUBLIC OPINION

This column is designed to reproduce without bias the latest comment by the leading publicists, newspapers and periodicals on the questions of the day.

LLOYD GEORGE AND GERMANY.

From the London Herald (Labor Paper).

A BOOK which Mr. Lloyd George is fond of quoting tells us that we should love our neighbors as ourselves; but perhaps the word "neighbor"—like, apparently, the word "reparations"—is susceptible of various meanings. Germany broke a treaty at the beginning of the war, therefore it is all the more necessary, argues Mr. Lloyd George, to insist upon the fulfillment of treaties now—especially the Peace of Versailles. But what if the terms of the treaty canhot possibly be kept? And what if they themselves constitute the tearing up of a scrap of paper? The allies signed the armistice with Germany on the basis of reparation for damage done to their civilian population and that population's property by German aggression, and definitely promised not to exact "annexations, contributions, or punitive damages." The allies promptly broke their word; but the point is rather academic, seeing that no one expects any capitalist Government to keep its word.

THE IMMIGRATION PROBLEM.

From the New York World.

THE fate of the Dillingham immigration bill was settled satisfactorily by ex-President Wilson's pocket veto, but the immigration question is as far from being settled as ever. Just as certainly as we do not as a nation want the 3 per cent rule which would arbitrarily bar out large numbers of some race we do want some regulation of the influx of foreign workmen and their families. To admit as much is not to repudiate the old liberal ideal of the United States as a refuge for those oppressed. By their mere numbers the new-comers are bringing down the standards of living in congested industrial centers until we shall shortly offer no refuge to the uneducated, non-English-speaking laborer who lands without money or influence on our shores. The owners and managers of factories and mines find foreign laborers, especially when broken up into language groups, more easily driven and less capable of effective resistance than native-born Americans. A great part of the insistent demand for unrestricted immigration comes from districts where hours are too long and wages too low for the maintenance of the usual American standards. Yet when the question of the method of restriction comes up we are on most uncertain ground. To discriminate against nationalities appears unfair, and the application of a blanket rule, as in the Dillingham measure, works out unfavorably toward the newer elements in immigration. There is every reason for facing this problem squarely and at once, for action cannot be long postponed.

INTERNATIONAL CONFIDENCE.

THOMAS W. LAMONT in Harper's Magazine.

NOT a few of our politicians have been casting distrust upon the motives of our fellow nations; they have told us that they are tricky and that we must watch out for snares. So far as my own experience goes, both statements are untrue. We Americans are no doubt a very fine people, but there are other peoples on the earth who are just as honest and self-sacrificing as we are. If we are to accomplish anything in helping to build up this world, somewhat broken in spirit, and in trade and commerce very badly broken, we must cultivate a spirit of trust, rather than distrust. We must arrange for close association, for constant comparison of ideas with our friends across the sea. We must try to arrive with them at a common understanding, and be moved with a spirit of sympathy for the terrible disasters that they are working through and that are linked up to our own lesser troubles. If in that spirit we approach these international problems, then indeed we shall achieve something and can move forward with confidence in what the future holds in store.

Calling Out The Best Side

By Sophie Irene Loeb

THE other day I overheard some people talking about a very mean man who has a considerable sum of money. They said: "How his wife stands for him is more than I can understand. Who ever would want to marry an old grouch like him? He hasn't a smile or kind word for anybody. What does he get out of life, anyway? He never does anything of any good and doesn't seem to care for anything or anybody. I pity his family." And so on and so on.

Now it happened that I went to the home of this man for dinner. And I learned a whole lot. I found that they were the happiest of families—the wife and the two daughters and this seemingly mean man.

After the meal, when my hostess and I were alone, I found the answer to the queries put by the women mentioned above. I had spoken to her about how quiet and reserved her husband was.

"Oh, yes," answered the wife blithely, "many people think he is the meanest man on earth. They call him a stingy old Scrooge—they do not think he has a human trait in him. And, altogether, they think he is a very bad man," she added smilingly.

"The truth is, the people who know him best will find the very opposite in him," she continued. "He is the best man in the world if you will only try to call out his best side. Many people do not take the trouble to do that and he doesn't take the trouble to present it.

"He is kindness personified. He does hundreds of things that nobody knows anything about—human things. He takes pleasure in giving a boy a chance wherever he finds him. He encourages my girls to invite their poor comrades at school to come home with them and spend some time with us. Whenever he hears of a man in his employ whose family is struggling to get somewhere he always urges me to go and see them and ascertain their requirements, and then we do what is most needed.

"Yes, he is a quiet man. He talks very little, but he does things. He has the most loving nature in the world. His affection for the girls is almost idolatrous. He does have a stern exterior, I will admit, but it is only outside. His heart is in the right place, but many people fail to find it. They do not approach him right.

"They think he is hard and cold and they themselves stiffen up and become hard and cold when they try to reach him, when if they would just be human-like he would respond without any trouble. It is just his way to look stern and difficult to meet. But when you know him it is altogether different."

How true this is of many people! Sometimes we form a great dislike for a person and almost hate him. We cannot see anything in him and wonder what use he is anyway.

Yet, if you only stop to consider, somebody likes that person. Somebody has found something nice about him. Somebody has called out that side of his personality which is enjoyable. And perhaps you and I have failed to do it.

Take many a married couple. We often say: "How could that girl ever have married him?" or vice versa. But, after all, she must have learned the nice side of that man, she must have called out the best of him, or she would have seen him just as you and I did, and not cared for him at all.

The whole thing is worth while thinking about anyway. Why do we like or dislike? Why are we attracted or repelled by certain people? There is only one answer: We have somehow secured from them a response of the kind we wanted. In a word, we have called out the person we wished to see—the best side of that person.

And, strange to say, there is a "best side" to everybody. And it is all wrong to form dislikes too hastily. Every effort should be put forth to bring out the best side of a person before we close our hearts against him.

Many a fine friendship is saved by second thought and a little effort to find that best side.

It Isn't WHAT the Girl Does; It's Just the WAY She Does It

Also, of Importance, It's Not WHAT She Wears, but the WAY She wears It.

Lessons on the Art of "Doing" and "Wearing" Taught by Girl Reserves.

BY FAY STEVENSON.

IT isn't so much what a girl wears—it's the way she wears it.

And it isn't so much what a girl does—it's the way she does it.

Those two sentences sum up the motto of the Girl Reserves of the Y. W. C. A. at Ridgewood, N. J.

If you don't believe this is true glance at the two pictures which illustrate this article.

In one picture you will see two girls, both wearing sweaters, sport skirts and sport hats. Nothing wrong about their clothes, but WHAT a difference in the way they wear them!

The first girl has put her clothes on straight, her skirt hangs as it should, her sweater is pulled about her figure and sets evenly all the way round, while her hat is put on at an angle which immediately commands self-respect.

The second girl has just thrown her things on. Her skirt is ill-hung, her sweater bags and twists in all sorts of fantastic shapes, while her tam is put on in a most rakish fashion.

Naturally both girls stand as they are dressed. One figure evinces that of a proper, self-respecting girl, while the other immediately gives the impression of a slouchy, don't-care-what-I-do girl.

No sane man would flirt or insult the first girl, but the second girl is in danger no matter where she goes.

Now glance at the picture of two girls who are on a train.

Both girls are reading, but what a difference in the way they read!

The girl on the left is plainly out for a good time. She has a sort of "Barkis is willing if you are" appearance for her fellow passengers, ready to smile or flirt. Of course "someone" will speak to her before she has traveled three stations.

The girl on the right is really reading. She is demure and reserved, strictly minding her own business. Please note the Literary Digest—enough to frighten any man away!

Therefore, girls, it isn't the man, it's you—you and the way you wear your clothes, and the way you do things.

Some girls can hold a position for years among some pretty gay men and yet they are always respected and highly regarded. Give another girl that position and in one week she will complain of those very men.

A young lady I know traveled all over the country for six years. She met all types of men in her business dealings, but told me she had always had the most courteous treatment from all. When she was married a younger sister stepped into her position. In three months she resigned, saying she could not endure the insults which were showered on her.

One had only to glance at the two sisters to know the reason. The first girl was not a prude. She used her rouge and lip-stick, wore the latest clothes and high-heeled boots, but she wore them well. There was a dignity and poise about her. And she knew "how to make her eyes behave."

Her sister used the same brand of rouge, the same sort of lip-stick and went to the same tailors and boot shop, but she wore her clothes loosely; she sat about in awkward attitudes, and her manner was that of a girl out for pleasure rather than business.

Oh, no, Genevieve, it isn't so much what you wear at all or what you do; it's just as the Girl Reserves say—"it's the way you wear 'em, and the way you do it." Get your clothes on straight, assume the military attitude, mind your own P's and Q's and mashers will keep their distance.

BURGESS BEDTIME STORIES

When a Black Bear Isn't Black.

By THORNTON W. BURGESS.

PETER RABBIT fairly danced with excitement as he listened to Buster Bear. Once or twice he swallowed as if something went down hard. The instant Buster stopped speaking, Peter was ready with one of his ever-ready questions.

"Did I understand you to say that that stranger is Mrs. Buster?" he demanded.

"You did, unless there is something wrong with those long ears of yours," replied Buster.

"But she can't be," declared Peter very positively.

Buster's small eyes opened their widest. "I would like to know why she can't be," said he in his deep, grumbly, rumbly voice.

"Because she isn't a Black Bear and you are," declared Peter quite as if this settled the matter.

"She is, too, a Black Bear. She is just as much a Black Bear as I am," growled Buster.

"Why, Buster Bear, how can you say such a thing?" exclaimed Peter. "Don't you think I have eyes? She isn't any more black than I am! She is brown. She is wearing one of the brownest coats I've ever seen. The idea of saying she is black when she is brown! The very idea!"

"I didn't say that she is black. I said she is a Black Bear, and she is," growled Buster.

"Well, if that isn't the same thing I would like to know why," snapped Peter, who was beginning to lose patience.

Buster Bear looked over to where the stranger Bear was busily digging roots out of the soft earth and eating them as greedily as if this was the first meal she had had for a long time, as indeed it was. His eyes twinkled with mischief.

"Go over and ask her if she isn't a Black Bear," suggested Buster.

"No, thanks," replied Peter shortly. "I don't have to. There is nothing the matter with my eyes. Her saying that she is a Black Bear wouldn't change her color, at all. If ever there was a brown coat it is the one she has on this very minute."

"True, Peter, true," replied Buster gravely, though the twinkle was still in his eyes. "Her coat is brown. I haven't said it isn't. Just the same, she is a Black Bear."

Peter looked at Jumper the Hare and shook his head hopelessly. "Did you ever hear such nonsense?" he demanded.

"What kind of a Rabbit are you?" demanded Buster Bear abruptly.

"A Cottontail," replied Peter promptly. "Everybody knows that."

"And if you changed the color of your coat you would still be a Cottontail wouldn't you?" persisted Buster Bear.

"Certainly, of course. What a foolish question," retorted Peter.

"Well," replied Buster, "Black Bear is simply the name of the species to which I belong. If my coat turned snowy white, which it won't, I would still be a Black Bear. Not all Black Bears have black coats. Some have brown coats like Mrs. Buster's. A lot of people think that just because their coats are brown they are a different kind of bear and call them Cinnamon Bears or just Brown Bears when all the time they are true Black Bears. I've never asked her, but I dare say that Mrs. Buster's father and mother wore black coats. So there you are, Peter. Mrs. Buster is simply a brown-coated Black Bear. What's in a name, anyway?"

"Nothing, nothing at all, if you ask me," asserted Peter, staring very hard at Mrs. Buster and scratching a long ear with a long hind foot. And again he swallowed very hard once or twice.

(Copyright, 1921, by T. W. Burgess)

More than 40,000 marriages were performed in California during the past year.

UNCOMMON SENSE

Tackle the Biggest Job First.

By JOHN BLAKE.

IN the old-fashioned battle royal, where half a dozen men equipped with boxing gloves get into a fight together, the wise contestant disposes of the biggest man first, if he can.

After that he can take the little fellows one by one, and the job is comparatively easy.

There is always a particularly hard and disagreeable task in every day's work. Sometimes it is distasteful because it is mere drudgery. Oftener you put it off because you are not quite sure of your ability to accomplish it.

But no matter why it is objectionable, tackle it and get rid of it. The others will be easier after that, for you will have a sense of superiority when that one job is out of the way.

If every day's work were pleasant this would be a paradise on earth, and there would be no need of preachers or moralists or editorial writers.

But, unfortunately, in every life there is much work that is disagreeable and difficult. Men who are supremely able, do these tasks energetically, buoyed up by the knowledge that they must be done in order to attain the object or purpose that actuates every great life.

That, of course, is the best way to dispose of them, but we are not all great or purposeful. We all do want to get along as well as we can, however, to make the most of our abilities no matter what they may be.

And we will get along better and faster, and with less trouble if we are not afraid of the unpleasant jobs, but sail into them with all our energy at the beginning of the day, when we are fresh and optimistic.

Real productive work, that gets us along our way is, or ought to be, agreeable. Use that as the reward for the accomplishment of the harder tasks. Look forward to it. The pioneer enjoys building his house. Clearing away the forest for a place to build it on, is not so pleasant. But he must do it, and the sooner he gets it over, the sooner he can go to work on the house.

(Copyright, 1921, by John Blake.)

RICH FOOTWEAR SHOWN

FOOTWEAR for the home is just as ornate as that which is worn out-of-doors. Rich brocades, bright colored satins, elaborated with painted and embroidered designs, go well with the gorgeous tea gowns and negligees now in vogue.

Some of these show gayly colored heels, such as sapphire blue with cloth of silver or emerald green with gold brocade. Then they are cut in many unusual styles with various straps and shimmering buckles and buttons that add not only to their cost but also beauty.

Indeed, at this time you may choose fascinating footwear for every hour of the day, for fabrics are unusually lovely, especially when combined with the bright-hued leathers that are so much in evidence.

TO LENGTHEN CURTAINS

IF your window curtains shrink in washing, piece them down from the top and make a frill which will extend across the whole window, and long enough to cover the piecing. The frill may be of a contrasting color and materials. Many interior decorators prefer the contrast. Old window shades may be made to look like new by painting each side with a thin coat of paint.

FULL MOON

By Maxwell Struthers Burt

SECOND INSTALLMENT

Stuart was so engrossed with the unspeakable beauty of this panorama that it was not until several seconds later that he became fully aware of the figure in the foreground; a man sitting on the porch of the ranch house, reading a newspaper, his legs, encased in riding breeches and puttees, cocked up on the railing before him. Apparently he was totally unaware of Stuart's approach. Stuart rode a few feet further and dismounted, throwing his lead rope to the ground so that the pack horses could reach the luxuriant grass. He walked up to the porch and crossed to the man's side, his spurs and high-heeled boots ringing and clattering on the boards. Over the man's shoulder he caught sight of the heading of the paper he was reading; it was a New York Sun, six weeks old. Without turning his head the man spoke.

"Tie your horse up!" he said sharply, but with no particular interest. "I have trouble in keeping this place decent as it is." The accents were those of culture.

The remark was so unexpected, so preposterous, the stolid inattention so uncanny, that Stuart's carefully prepared introduction stumbled on his lips.

"Hurry up!" said the man.

Behind them, another voice, calm and hoarse, spoke, "Yes! Yes!" it said judicially. "Get to hell out of here!"

Stuart, his face flaming with anger, wheeled. The situation was passing the bounds of acceptance. His irritation dissolved into laughter. From a cage set beneath the eaves of the porch a magpie looked down at him with head on one side and beady eyes alert and inquisitive.

"That's Billy," explained the man in the chair. "I have taught him what I find is a useful phrase."

"Thanks!" said Stuart, curtly. "I'll be off."

The man sprang from his chair. "Oh, don't do that!" he begged in tones of genuine concern. "I haven't talked to a civilized member of my own sex for months. Oh, don't do that! You misunderstand me. At first I thought from your clothes that you were a cowboy. I have my reasons for—I'm not particularly fond of the native Westerner. I'll put your horses up for you in the barn."

He was an exceedingly tall man, topping Stuart's six feet by at least two inches; tall and thin; but his thinness was steel-like and well muscled. From a brown flannel shirt, open down to the second button, arose a powerful sunburned neck. Above this, a sharp auburn beard, streaked with gray, ran up to cheeks weatherbeaten and slightly sunken. It was the eyes, however, that particularly arrested Stuart's attention. There was something about them, he decided, that made them the most uncomfortable eyes he had ever seen. Just what this was he could not be sure; possibly a cold, almost cruel, indifference, but more likely, he thought, a sly, immense egotism, such as he had seen before in the eyes of elderly, lonely men, but never to such an extent.

"Very well!" he said, mollified. "Let's be going, then!"

They led the horses out to a barn beyond the house. From a box stall, roughly made, a coal black filly raised her head and whinnied. Prendegast's gray eyes lost their opaqueness and shone with unexpected tenderness. "That's Flossie!" he said. "I broke her this year." He took the satiny neck between his arms and whispered in the filly's ears. Stuart with difficulty began to relate what he heard to what he was seeing. At all events Prendegast, whatever he was and whatever he had done, was displaying an unexpected angle of character. His quick sympathies found themselves ready to enlist on the side of this lonely and, so he was beginning to think, much misunderstood man.

Prendegast let go of the filly's neck. "I'm fond of animals," he said. "Would you like to see my menagerie?"

He guided Stuart to the back of the house, where there was an open space of grass before, a hundred feet away, one came to the serried pines of the forest. Along the log wall were arranged half a dozen large packing boxes, and near these extemporized shelters, in various attitudes of sleep or a searching for food, was a curious assortment of creatures; a badger, a weasel, a deliberate and charming skunk, two wild geese, and a raven. They sprang to attention at Prendegast's arrival and watched him with eager and understanding eyes. The geese, in single file, fell in behind him with ridiculous waddling, military precision.

"You mean," said Stuart, "that they never hurt each other?"

Prendegast spoke with such simplicity of conviction that his words did not sound absurd. "Never!" he said. "If they did they would know what to expect."

He approached the further box, the door of which was closed, and, lifting a trap, thrust in his hand. "This is my latest friend," he said. "I found him yesterday with a broken wing. I've set it." A wounded hawk, fierce eyed, the epitome of the wilderness, came out on his wrist. "Gentle, old man!" he warned, "Gentle! Feeling better?" The hawk twisted his neck about as if coquettishly pleased and climbed to Prendegast's shoulder. Prendegast reached up and stroked the brown body.

"In a single day!" breathed Stuart.

Prendegast looked at the sky and spoke as if to himself.

"There is nothing," he said softly, "I cannot bend to my will." His gaze returned to Stuart. "You have yet to see the prize of my collection," he added. Into his eyes had crept a look of sly, immense egotism—this time Stuart was not in doubt.

They went by the back door into the house. Stuart's morning had been one of surprises, but he was still unsatiated enough to mark with what comfort and spare charm the long hall was furnished, and the two rooms opening off it, and to listen, as well, with astonishment to Prendegast's sudden burst of conversation. Prendegast had forgotten, it seems, his animals and his power over them, and had completely laid aside suspicion concerning his visitor. He became, out of nothing, talkative and charming. It was almost as if he wished to conjure Stuart as he had his hawk and his badger and the magpie. "Here are some sketches," he said, opening a drawer. "I paint," he announced ingenuously. Stuart was finding it difficult to keep in touch with reality. He wondered if it wasn't better to forget reality and to accept wholeheartedly the curious world in which apparently his host lived—madman, creature of the woods, or, perhaps, only lost, inarticulate artist.

For the half hour that followed, and all during the excellent lunch of eggs and milk and hot bread, which Prendegast prepared with adroitness, the talk was of painting and music; of prima donna and exhibition; a conversation in which Stuart felt himself to be at a disadvantage. "Of course," said Prendegast, "I never get a chance nowadays to hear anything in person, but, barring that, the phonograph is an immense comfort." He closed his eyes. "Music," he added, grandiloquently, "is the food of splendid thought. The world drops away!"——

He opened his eyes and spoke in the manner of tired royalty. "I always sleep on hot days," he said. "Make yourself at home. I am asking you," he continued, "to spend the night. If I like you I will ask you to stay longer. But I never ask a stranger to stay more than one night to begin with." He arose from the table. Stuart felt himself dismissed. He was not sorry; he wanted time to correlate the fantastic experiences of the last few hours; moreover, in his mind was a vague determination to set out in search of the girl of the night before. He had already lost many hours. He realized with some chagrin that since he had come to Prendegast's he had thought very little about her.

He accepted his host's peculiar invitation dryly. "Thank you!" he said, and walked through the hall to the porch, inhaling, with the content of a well-fed man, his cigarette. The green meadow slept in the heat of the early afternoon and the lake had become still beneath the overpowering sun of 2 o'clock. The magpie drowsed in his cage. Suddenly he awakened and twisted nervously on his perch. "Yes! Yes!" he shrieked angrily. "Get to hell out of here!" He ruffled his wings. A long shadow fell athwart the porch. Stuart looked up; his hand stole to his waist, and then he remembered that he had left his revolver and cartridge belt in the hall inside. A faint cold breeze seemed to stir the hair at the back of his head. "Don't worry!" said an amused voice behind him. "It's only Jane!" Prendegast was leaning against the door jamb, watching him. A mountain lion leapt noiselessly onto the porch and, passing Stuart with superb indifference, came to Prendegast's outstretched hand. "This is the prize of my menagerie," said Prendegast. "I raised her from a kitten. It is easy to tame all things if you have the trick." He was staring at the lake, in his eyes the look of immense, almost splendid, complacency.

Perhaps, of all the amazing episodes of that amazing time, the least surprising to Stuart was the discovery that the girl was Prendegast's daughter. Once or twice during the last 15 hours the possibility of this had occurred to him, for he had heard Prendegast's story—at least the countryside version of it—and he knew that there had been two children, a son and a daughter, and that the latter had been taken East by wealthy relatives to be educated. But he had dismissed the supposition as absurd. What would a girl be doing with this, to speak in the most careful terms, uncertain father?

Prendegast slept in some unknown recess of the ranch house, and at his feet, so Stuart imagined, slept Jane. Stuart was left entirely to himself and the spacious fir scented afternoon. The magpie slept in his cage. Stuart went back to the barn and saddled Jimmie, and rode at a walk down the winding wagon track to the main road. It seemed to him that Wyoming, a country given to unexpectedness and fantastic drama, was outdoing itself; as if he was some medieval adventurer wandered into a forest of enchanted moods.

The mountain lion was the last bizarre touch to a bizarre day. The road stretched before Stuart, shadowy, mistily swimming in light filtered through branches, like a lane beneath green-gold water; his eyes brooded upon its farthest vistas; coming towards him he saw the girl. She was dressed in the brown riding breeches of the day before, and on her head was a small hat of orange felt. Stuart pulled up his horse, dismounted, and walked forward, his sombrero in his hand. About this second meeting was the same inevitableness as there had been about the first. The girl did not see him until he was almost at her side. From her bowed head he imagined that she was deep in thought.

"Good afternoon," he said, casually.

She started and looked, the blood suddenly mounting to her cheeks.

"O!" she said. "So it's you, is it?"

"I told you it would be," he answered, calmly, despite the beating of his heart.

"Where are you staying?"

"With a Mr. Prendegast."

Her brown eyes became troubled. "My father?" she asked. She hastened to cover up her revealing anxiety. "How strange!"

Stuart shook his head; he allowed his surprise at her statement to remain unspoken; after all, it was what he had half expected. "No, it isn't," he said; "it isn't strange at all—it was bound to happen."

She clenched her hands at her sides with unexpected fierceness; then she looked up and laughed with a brave effort at lightness. "Don't!" she begged. "Please! We must be very sensible. You will stay here a day or so, and then you will go away, and then it will be all right. Meanwhile we'll enjoy ourselves. We can sit down, and you will tell me about yourself, and I'll tell you all about me. There isn't much to tell."

There wasn't. She remembered nothing of her earliest years, and the rest had been the ordinary school days of the only child of well-to-do parents, until she discovered that she wasn't their child at all, but had a father, lost in some remote spot, whom she had set out to find. Stuart realized that here was a trembling, hidden idealism; a young, twisted, probably agonizing moral attitude; cruel as most young morality is. Her father needed her, but, then, her foster-parents had loved her. He did not know what to say. He felt helpless in the face of a fixed idea.

"And you intend to stay here forever?" he asked.

"Of course! What else could I do? He is all alone. I have thought about it so much."

"Let's be getting up to the house," he said grimly.

They walked for a while in silence before he spoke. "I hardly thought I would find you here," he said. "There was no sign of you about the house."

"I spend most of my time in the woods," she answered. "They are new to me, but I am learning to know them."

Prendergast was sitting on the step of the porch, smoking a pipe. Jane curled up beside him. His attitude was one of abstraction. He chose to remain unconscious of Stuart's and the girl's approach until they paused at his feet. Then he looked up and spoke in the disinterested voice he had used when he had first met Stuart. "You know each other already," he said.

Stuart had an inspiration. "O, no!" he retorted, hastily. "I came upon your daughter in the road."

The clear but tortured idealism that had displayed itself in their recent talk seemed to seize the girl. "We met last night," she interjected, breathlessly.

Prendegast regarded Stuart with a speculative eye. "It's time," he said to the girl, with a certain harshness in his voice, "for you to be getting supper. Sit down, Mr. Stuart."

He stared at the lake for a long while before he spoke. "You know my history?" he asked abruptly.

Stuart felt himself growing cold, but he nodded with all the calmness he could assume. "Yes"—— he hesitated. "Nevill"——

"Damn Nevill," said Prendegast. "He knows nothing about it; neither does anyone else. My daughter is a pretty girl, Mr. Stuart; I think perhaps you should hear." He stared again at the lake. "To put it frankly," he concluded, in the same disinterested voice, "my father claimed he was not married to my mother, so Margaret"——

"You mean"—— exclaimed Stuart.

"Exactly! Of course he was, but I cannot prove it, so in the eyes of the world it doesn't help me much, does it? Let me continue—it will only take a few minutes of your time. My father, then, abandoned my mother. He was a man of excellent family—probably your grandfather knew him; he came from New York, too—my mother was a seamstress. My father, however, was a gentleman"—there was scorn in the carefully modulated voice—"and he pensioned my mother off handsomely. She was foolish enough to use the money in educating me. Education and a lack of paternity make an uncomfortable combination. I discovered that rather early in my career. Had I been a drinking man I probably would have been by now comfortably dead; as it was, I came West. I worked as a cowpuncher for a while and then as a miner, but I wanted the loneliest country I could find, and so I am here. I have been here 22 years. Each stick and stone of this place is mine, and I have made it what it is. Curiously enough, after I had been here a year I met a girl of my own class who seemed willing to share my solitude, although she knew all about my history. I was still young enough to dream that my luck had turned—I was still young enough to wish, as time went on, for more money. For her sake, you understand—I had enough for myself. I wrote back to a man I had known in college, asking him to join with me in cattle ranching. He accepted and came out here. The climax of the story I think you know—do you?" He paused abruptly and stared at Stuart with narrowed eyes.

Stuart nodded his head hesitatingly.

(Another installment of this splendid story will be found in tomorrow's Post-Dispatch.)

Separable saucepans are a gas economy as three foods can be cooked at the same time over one burned instead of just one as is the case with the ordinary shaped saucepan.

"It's some bread, pup!"

HOME made bread baked with Valier's Enterprise Flour tastes so good and satisfies so well the empty feeling left by a long romp that youngsters hate to part with a single crumb. It's an act of real generosity to offer a bite to anyone—even to that best of pals, the dog.

The secret lies in the high quality of Valier's Enterprise Flour. It is milled from only the white centers of none but the finest hard winter wheat. That's why Enterprise is so reliable. That's what gives the baking it produces such delicious flavor.

The high quality of Valier's Enterprise Flour makes it economical, too. It prevents needless, expensive failures. In addition, a sack will go further.

Valier's Enterprise Flour

Bake at home—you'll get better things for half the price

Know Your Cleaner

Only a licensed physician is permitted to practice medicine. It is not so with your cleaner. This emblem is your guarantee of the Master Cleaner. Return postage paid on out-of-town orders.

LINDELL 2688 DELMAR 828

4273 OLIVE ST.

CLOTHES FASHION CLEANERS

ST. LOUIS POST-DISPATCH
DAILY MAGAZINE

COMIC PAGE
MARCH 14, 1921.

AND THEN HE TOOK UP GOLF—By BRIGGS

The Toonerville Trolley—By Fontaine Fox. (Copyright, 1921.)

Finality.

"John, I hear burglars."

The dutiful husband arose and toed bravely out. After undue delay he returned.

"Oh, John," said the wife, "what kept you so long? I was so afraid they had overpowered you."

"No, dearie, they were stealing the victrola from the people across the hall and I just made sure that they got all the records."—Life, New York.

Another Time, Please.

"It is so queer it seems to be almost impossible to get the boys who were in the actual fighting in France to talk about it."

"Oh, well. Just wait until they have grandchildren—it will be just as hard to get them to stop talking about it then."

The Economic Circle.

"You are expecting a still higher price for that pork?"

"Got to get it," asserted Farmer Corntossel.

"And the ultimate consumer will have to pay a lot of fees and commissions that will make the cost pretty big?"

"It works around in a circle. The only man in these parts who can afford to buy it holds the mortgage on this farm. He has made arrangements to charge more interest."—Bismarck (N. D.) Tribune.

The Family Luxury.

Guest: It's curious to me that your other daughters have married into large mercantile houses and your youngest daughter is engaged to a poet.

Host: Yes, I allowed it. The family needs him as an adornment.—Houston Post.

As Good for the Purpose.

She was of a somewhat flighty appearance, showing rather more silk stocking than her years warranted, especially for a visit to the vicarage. The Vicar's small daughter, aged 6, opened the door to her and surveyed her with some disapproval.

"Is the Vicar in?" inquired the visitor.

"He's gone out," was the reply. "But mother is in, and she'll pray for you, you miserable sinner."—London Post.

MORE TRUTH THAN POETRY
By James J. Montague.

UNCLE SAM DECLARES A CUT IN.

The income tax collector have been trying to make Joe Jackson make a return of the bribe he is said to have received for throwing the 1919 baseball championship.

No more we labor under
The inexact belief
That it is loot or plunder
Which makes a man a thief.
For it has been decided
That thieving is a trade
Which all may ply—provided
The income tax is paid.
The wiles the grafter uses
Won't get him in a jam
Unless the wretch refuses
To split with Uncle Sam.

The bandit who requests you
To back against a wall
And ruthlessly divests you—
While backed there—of your all,
Must make an inventory
Of every single cent,
For he would die before he
Would cheat the Government.
And though a soulless blighter
The average bandit is,
His conscience will be lighter
If Uncle Sam gets his.

Too bad that they neglected
The supertax on crime
That might have been collected
In Mr. Ponzi's time.
Too bad that outlaws clever
Should be compelled to pay
No income tax whatever
In Jesse James' day.
And if we'd clap taxation
Upon the bootleg trade,
The debt of all the nation
Would presently be paid!

TOO TRIFLIN'.

If the people of Yap expect the world is going to fight another war over them, they'll have to change the name of their island.

AWFUL THOUGHT.

With an 8-cent fare all round, what on the world are we going to call the jitneys hereafter?

(Copyright, 1921.)

Might as Well.

Even Abe Lincoln, though never noted for his beauty, had some pride in his appearance. One day, the story is told, while going down the street, he met a man who looked him over closely and drew a gun on him.

"Stranger," the man said, "I swore that if I ever met anyone homelier than I was, I'd shoot him on sight."

"Brother," drawled Abe, "if I'm homelier than you I reckon you might as well."—American Legion Weekly.

A Match for It.

Doctor: Your wife is threatened with bronchitis, but she has a fighting chance of escaping it.

Mr. Peck: She has eh? Well, then she won't have bronchitis.—Boston Transcript.

Couldn't See It.

Humorist: Have you ever seen that joke before?

Editor: Neither before nor yet.—New York Sun.

All's Fair in Love and War.

"Boy, take these flowers up to Miss Dolly Footes, room 12."

"Gee! You're the fourth guy wot's sent her flowers today."

"Eh! What's that? Who sent the others?"

"Oh, they didn't send up any names. They just said: 'She'll know who they come from.'"

"Well, here, take my card and tell her these are from the same one that sent her the other three boxes."—Boston Transcript.

Small Size.

Stella: Good joke on the Thingumbobs.

Bella: How come?

Stella: They moved into a kitchenette apartment and had to buy an entire new home-brew outfit.—New York Sun.

Possible Reason.

"Why does Cholly say he drew a lemon at the college dance?"

"Guess he tried to squeeze her."—Louisville Courier-Journal.

Just About That.

Briggs: How's your cold coming?
Griggs: Oh, it's very obstinate.
Briggs: And how's your wife?
Griggs: Just about the same.—New York Sun.

Flirty Old Neptune.

Having just witnesses one of those bathing-girl films, the famous question, "Why does the ocean stay so close to the shore?" no longer puzzles us.—Boston Transcript.

In the Country Store.

"—— and I let him have both barrels!"

"What ye doin', Nate? Shootin' a wildcat or sellin' apples or what?"—New York Sun.

Persistent as Duns.

"Aren't you afraid your sins will find you out?"

"What if they do—they're sure to call again."—Boston Transcript.

Bless Her Heart.

Little Girl: Papa, it's raining.

Papa (whose temper is somewhat ruffled): Well, let in rain.

Little Girl (timidly): I was going to, papa.—Pearson's Weekly.

JEFF GETS AN EARFUL OF CHEERFUL NEWS—By BUD FISHER

(Copyright, 1921.)

ALSO, IT'S THE DIFFERENCE OF OPINION THAT GIVES EVERY GIRL A CHANCE TO GET A HUSBAND—By RUBE GOLDBERG (Copyright, 1921.)

S'MATTER, POP?—IT'S A BONE BUTTON AT THAT—By C. M. PAYNE

(Copyright, 1921.)

VOL. 72. NO. 195.

CLARA HAMON STAND TELLS H HAMON WAS

Testifies "Pistol We When He Struck Pulled Trigger, or thing; I don't Know

SAYS HE KICKED HER 'AGAIN AND

Declares She Was Un Door When He S Off Lights and Chair, Pistol Going

By the Associated Press.

ARDMORE, Ok., Ma Clara Smith Hamon, cha the murder of Jake L. Ha lionaire oil operator and National Committeeman f homa, took the witness st trial here today and told of the incidents of the day of Nov. 21 when Hamon in rooms occupied by the hotel here.

She answered a few p questions and then launche story of their last day tog

When she reached the p story of the actual shootin the witness stand, and, pistol with which he was s hand, she illustrated how was fired.

"I didn't go to do it," "The pistol went off when it, or I pulled the trigge thing—I don't know wha

After a few preliminary in which she said she wa old, knew Hamon was m that he had educated might work for him, she to tell the jury how it ha

"In the morning," she was told to "begin that m

"We had breakfast o'clock," she said. "I th breakfast about 11 o'cl breakfast Mr. Hamon left sume he went to his offic ally did on Sunday morni back to my room and in noon about 2:30 or 3 o'clo just remember, he came room and we had a ver conversation.

Tells of Hamon's R

"He lay down on his and while he only stay time, perhaps less than three-quarters of an would say, then he wen the office, or he told me ing back; said he had s waiting or some politici body. I don't just remem was very busy cleaning u reading newspapers and clothes ready to go away nia for my trip, and I d I would like to have a so I got in my car and ride. That was about 6

"I started for my ri o'clock, and I think I an hour, perhaps a little an hour. It was about enough for the street li on, when I came back drove up in front of the Hamon was sitting in f hotel in a chair. Betwe mon and the door of the was another chair.

"He immediately grab I passed and shoved m the chair and said he talk to me, and used p guage.

Testifies Hamon Cur

"I told him, 'Please here, don't make a scen want to curse and be and abuse me, let's go t He continued to curse noticed that the lights were on and I said, 'Wa I want to turn the light off.' He turned me l walked to the car and the lights, and when I him and turned to get door, he again grabbed arm and jerked me dow and again cursed.

"I said, 'Go to the ro mon, if you want to abus are some men standing must not talk that way lic,' so he got up and I to my room. I was afra mon, very afraid of him look on his face that seen before. He was dr had ever seen him in al had known him. He wa crazy. I don't think the good red whisky, as Mr. He usually drank good he wasn't usually crazy

Says Hamon Slipped I

"When I got to my ro were locked between that is, the bathroom locked. I rang for Bill I thought I had better thing.

"And when Bill came slipped in with him. I Mr. Hamon. I wanted from him for 24 more could go to California.

Continued on Page 3.